

Part of the
SE 1/4 of the NE 1/4
SECTION 23, T38N, R6E

Hazelhurst Township
Oneida County, Wisconsin

SURVEYOR'S CERTIFICATE

I, James D. Rein, Registered Land Surveyor No. S-1234, hereby certify that I have surveyed the property shown hereon, that this map represents an accurate survey of said property to the best of my knowledge and belief, that I have performed this survey by order of Kevin Kirpes, and that I have complied with the requirements of Wisconsin Administrative Code A-E 7

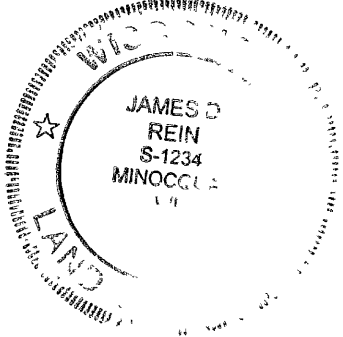

**WILDERNESS
SURVEYING,
INC.**

[Signature]
Registered Land Surveyor # S-1234
Dated this 19th day of December, 2002.

Parcel -7- (Map No 02-230)

A parcel of land located in the Southeast Quarter of the Northeast Quarter, Section 23, Township 38 North, Range 6 East, Hazelhurst Township, Oneida County, Wisconsin, being parcel "7" shown on Map No. 02-230 by Wilderness Surveying, Inc., dated December 19, 2002, more particularly described as follows

Commencing at the east quarter corner of Section 23, marked by a capped aluminum monument, thence North 01 degrees 56 minutes 00 seconds West for a distance of 103.42 feet along the east line of Section 23 to the meander corner, marked by an iron pipe near the southerly shore of Haar Lake, thence North 46 degrees 37 minutes 42 seconds West for a distance of 756.19 feet to the place of beginning, marked by an iron pipe near the westerly open water shore of Haar Lake

Thence meandering along the open water shore of the lake North 09 degrees 38 minutes 45 seconds East for a distance of 99.53 feet to an iron pipe, thence North 45 degrees 14 minutes 49 seconds West for a distance of 504.26 feet to an iron pipe, thence South 11 degrees 15 minutes 38 seconds West for a distance of 250.67 feet to an iron pipe, thence South 62 degrees 01 minutes 44 seconds East for a distance of 442.00 feet to the place of beginning

Subject to the rights of the public for that portion of the above described parcel of land lying below the ordinary high water mark of Haar Lake.

Together with and subject to covenants, easements, and restrictions of record

Said property contains 1.63 acres more or less, including private road easement area.

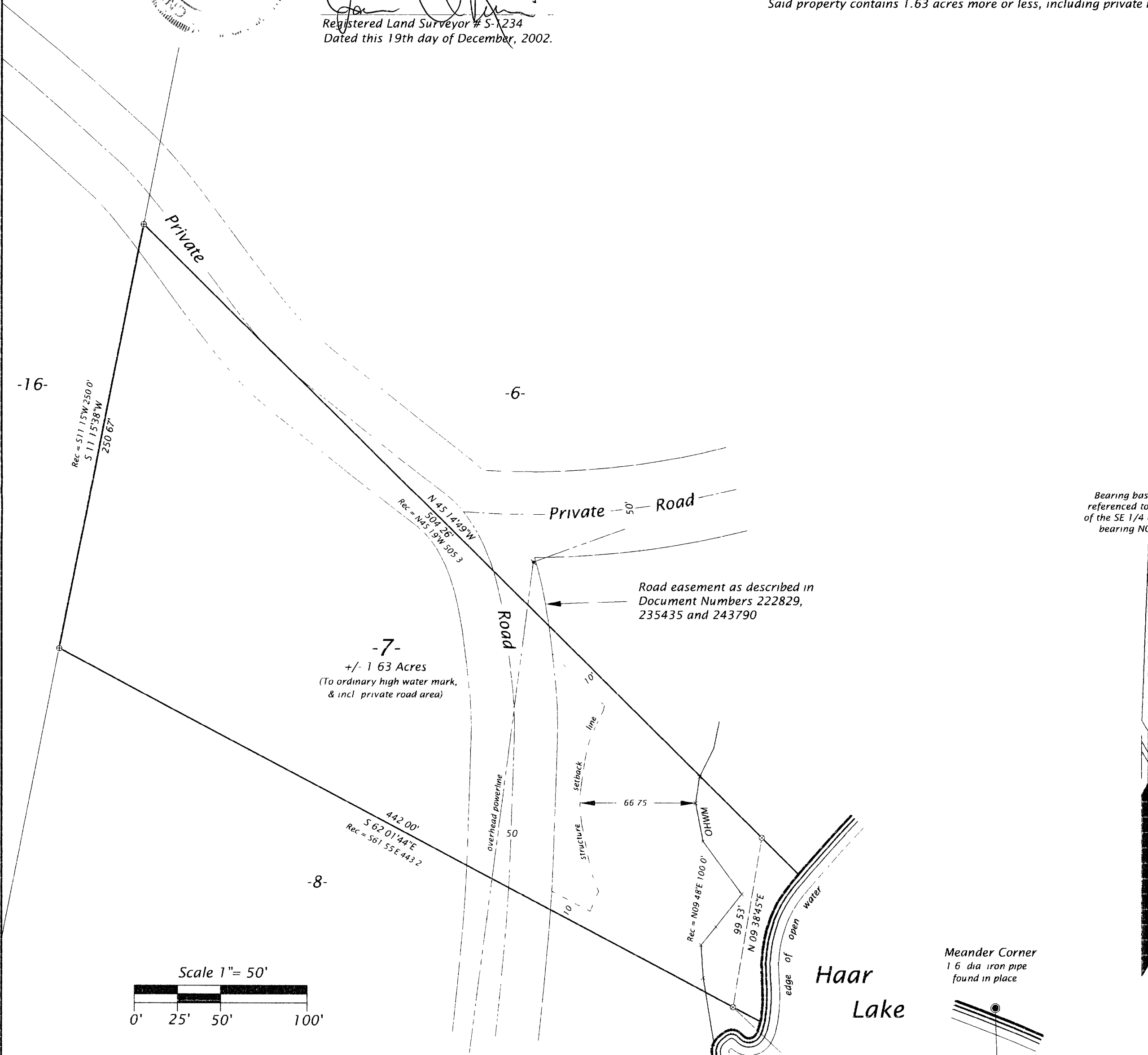

Bearing base assumed, referenced to the east line of the SE 1/4 of the NE 1/4, bearing N01 56 00 W

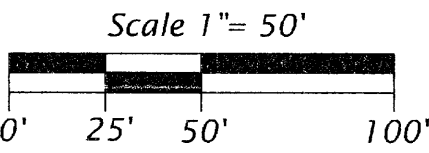

- Legend**
- ⊗ = 1.6 dia iron pipe found in place
 - ⊕ = 1.3 dia iron pipe found in place
 - × = Lath stake
 - Pipe sizes are outside diameter dimension
 - Other corner monuments are as noted

WILDERNESS SURVEYING, INC.
Post Office Box 1111 8793 Earls Court
Minocqua, Wisconsin 54548-1111
Telephone (715) 356 5100

Map Number 02-230
File Number 8-23-386
Drafted by M Oestreich

Revisions

MAP #
B5185

DATE FILED
DEC 27 2002

BY
[Signature]

DESCRIPTION
[Blank]

ONEIDA CO SURVEYOR'S OFFICE

Meander Corner
1.6 dia iron pipe found in place

Meander Corner
1.6 dia iron pipe found in place



Capped 2.4 dia alum mon found in place