

Part of the
NE 1/4 of the SE 1/4
SECTION 19
and part of
GOV'T. LOT 3
SECTION 20
T39N, R8E
Newbold Township
Oneida County, Wisconsin

SURVEYOR'S CERTIFICATE

I, James D. Rein, Registered Land Surveyor No. S-1234, hereby certify that I have surveyed the property shown hereon; that this map represents an accurate survey of said property to the best of my knowledge and belief; that I have performed this survey by order of Debra Stennett; and that I have complied with the requirements of Wisconsin Administrative Code A.

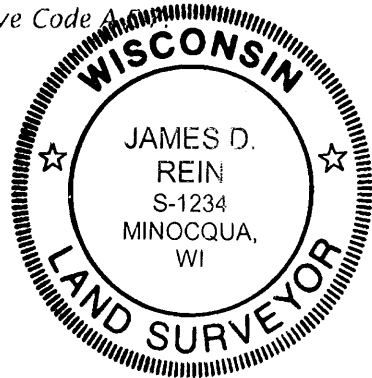

WILDERNESS SURVEYING, INC.

James D. Rein
Registered Land Surveyor # S-1234
Dated this 23rd day of December, 2002.

**Rainbow
Flowage**

Bearings Oneida County Grid,
based on GPS survey data, and
referenced to the south line of the
NE 1/4 of the SE 1/4, bearing
S89°57'32"E

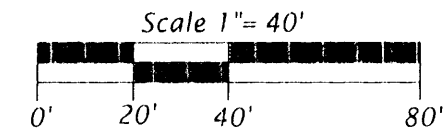

Legend

- ⊗ = 1.6" dia. iron pipe found in place.
- ⊕ = 1.3" dia. iron pipe found in place.
- Pipe sizes are outside diameter dimension.
- Other corner monuments are as noted.

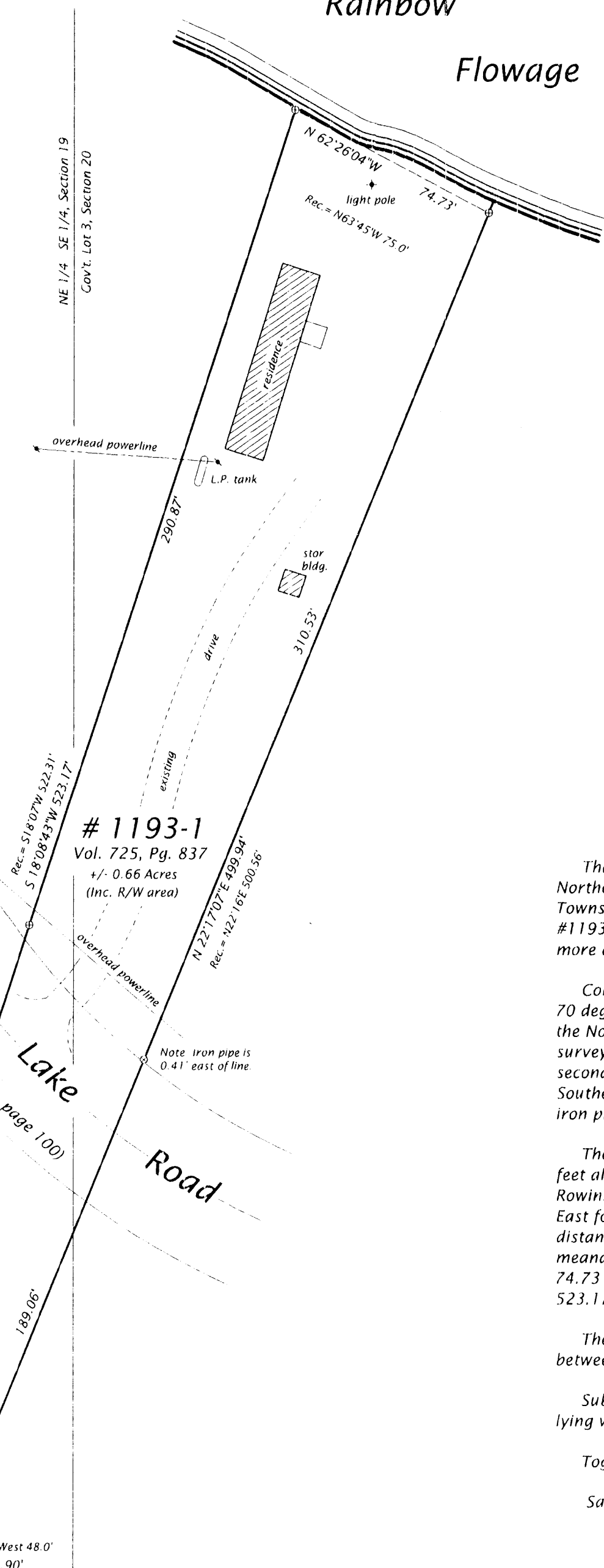

1193-1
Vol. 725, Pg. 837
+/- 0.66 Acres
(Inc. R/W area)

Parcel #1193-1 (Map No. 02-255)

That parcel of land previously described in Volume 725, on page 837, located in the Northeast Quarter of the Southeast Quarter, Section 19, and in Government Lot 3, Section 20, Township 39 North, Range 8 East, Newbold Township, Oneida County, Wisconsin, being parcel #1193-1 shown on Map No. 02-255 by Wilderness Surveying, Inc., dated December 23, 2002, more accurately described as follows:

Commencing at the southwest corner of Section 19, marked by an iron pipe; thence North 70 degrees 46 minutes 31 seconds East for a distance of 4043.51 feet to the southwest corner of the Northeast Quarter of the Southeast Quarter, being the Southeast Sixteenth Corner as surveyed by N. M. Rowinski, marked by iron pipe; thence South 89 degrees 57 minutes 32 seconds East for a distance of 1207.70 feet along the south line of the Northeast Quarter of the Southeast Quarter, as surveyed by N. M. Rowinski, to the place of beginning, referenced by an iron pipe bearing North 18 degrees 08 minutes 43 seconds East for a distance of 0.63 feet.

Thence continuing South 89 degrees 57 minutes 32 seconds East for a distance of 39.59 feet along the south line of the Northeast Quarter of the Southeast Quarter, as surveyed by N. M. Rowinski, to a point referenced by a iron pipe bearing North 22 degrees 17 minutes 07 seconds East for a distance of 0.35 feet; thence North 22 degrees 17 minutes 07 seconds East for a distance of 499.94 feet to an iron pipe near the southerly shore of the Rainbow Flowage; thence meandering along the flowage North 62 degrees 26 minutes 04 seconds West for a distance of 74.73 feet to an iron pipe; thence South 18 degrees 08 minutes 43 seconds West for a distance of 523.17 feet to the place of beginning.

The above lateral lot lines extend to the Rainbow Flowage, and include all lands lying between the meander line and the ordinary high water mark.

Subject to the rights of the public for that portion of the above described parcel of land lying within the right of way of Rainbow Lake Road.

Together with and subject to covenants, easements, and restrictions of record.

Said property contains 0.66 acres more or less, including right of way area.

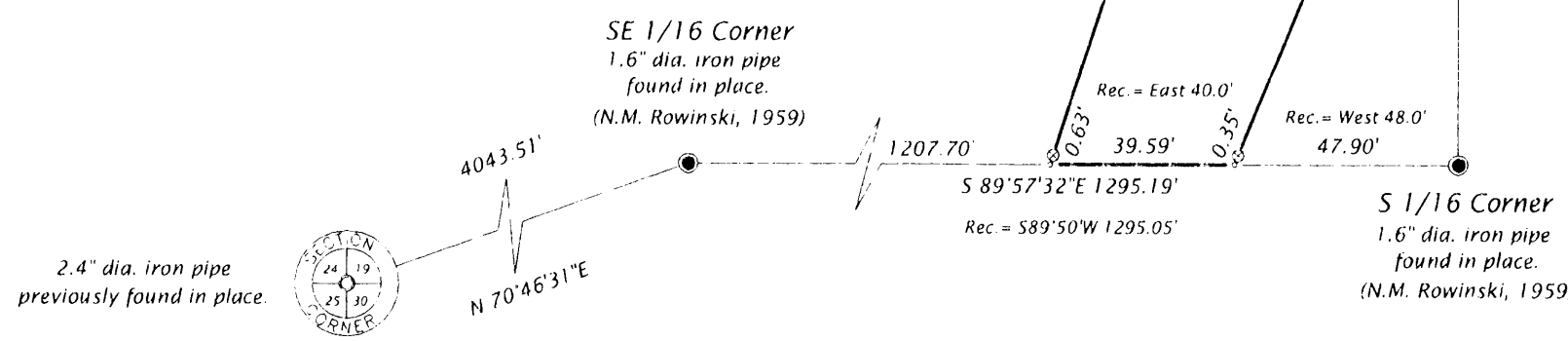

MAP #	B5189
DATE FILED	JAN 17 2003
DESCRIPTION FILED	
ONEIDA CO. SURVEYOR'S OFFICE	

WILDERNESS SURVEYING, INC.	
Post Office Box 1111 - 8793 Earls Court Minocqua, Wisconsin 54548-1111	
Telephone (715) 356-5100 - www.wildernesssurveying.com	
Map Number: 02-255	Revisions:
File Number: 9-19 & 12-20-398	
Drafted by: M. Oestreich	