

B5190

06190

Part of
GOV'T. LOT 2
SECTION 17
 and part of the
SW 1/4 of the NW 1/4
SECTION 16
T39N, R5E
 Minocqua Township
 Oneida County, Wisconsin

SURVEYOR'S CERTIFICATE

I, James D. Rein, Registered Land Surveyor No. S-1234, hereby certify that I have surveyed the property shown hereon; that this map represents an accurate survey of said property to the best of my knowledge and belief; that I have performed this survey by order of Thomas Carew; and that I have complied with the requirements of Wisconsin Administrative Code A-E 7.

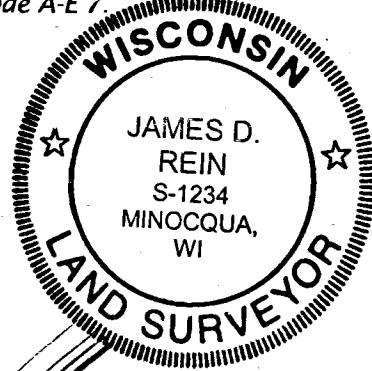

WILDERNESS SURVEYING, INC.

Registered Land Surveyor # S-1234
 Dated this 19th day of December, 2002.

Parcel -B- (Map No. 02-227)

That parcel of land previously described in Volume 677, on pages 386 and 387, located in Government Lot 2, Section 17, and in the Southwest Quarter of the Northwest Quarter of Section 16, Township 39 North, Range 5 East, Minocqua Township, Oneida County, Wisconsin, being parcel "B" shown on Map No. 02-227 by Wilderness Surveying, Inc., dated December 19, 2002, more accurately described as follows:

Commencing at the quarter corner common to Section 16 and Section 17, marked by a square iron bar; thence North 01 degrees 25 minutes 55 seconds West for a distance of 1319.92 feet to the North Sixteenth Corner, marked by an iron pipe; thence South 55 degrees 07 minutes 13 seconds West for a distance of 125.03 feet to an iron pipe on the southwesterly line of Lot 9 in the Plat of SQUIRREL LAKE SHORES; thence South 39 degrees 54 minutes 21 seconds East for a distance of 195.65 feet to the southerly-most corner of said Lot 9, marked by an iron pipe on the westerly right of way line of Schroeder Road; thence South 10 degrees 32 minutes 09 seconds West for a distance of 49.95 feet along said right of way line to the place of beginning, marked by an iron pipe.

Thence continuing along said right of way line, South 10 degrees 32 minutes 09 seconds West for a distance of 50.00 feet to an iron pipe; thence North 63 degrees 38 minutes 32 seconds West for a distance of 303.11 feet to an iron pipe; thence North 44 degrees 45 minutes 58 seconds West for a distance of 191.00 feet to an iron pipe near the easterly shore of Squirrel Lake; thence meandering along the lake North 30 degrees 40 minutes 31 seconds East for a distance of 99.88 feet to an iron pipe; thence South 47 degrees 34 minutes 45 seconds East for a distance of 235.51 feet to an iron pipe; thence South 52 degrees 08 minutes 08 seconds East for a distance of 241.21 feet to the place of beginning.

The above lateral lot lines extend to Squirrel Lake, and include all lands lying between the meander line and the ordinary high water mark.

Together with and subject to covenants, easements, and restrictions of record.

Said property contains 0.98 acres more or less.

Squirrel
 Lake

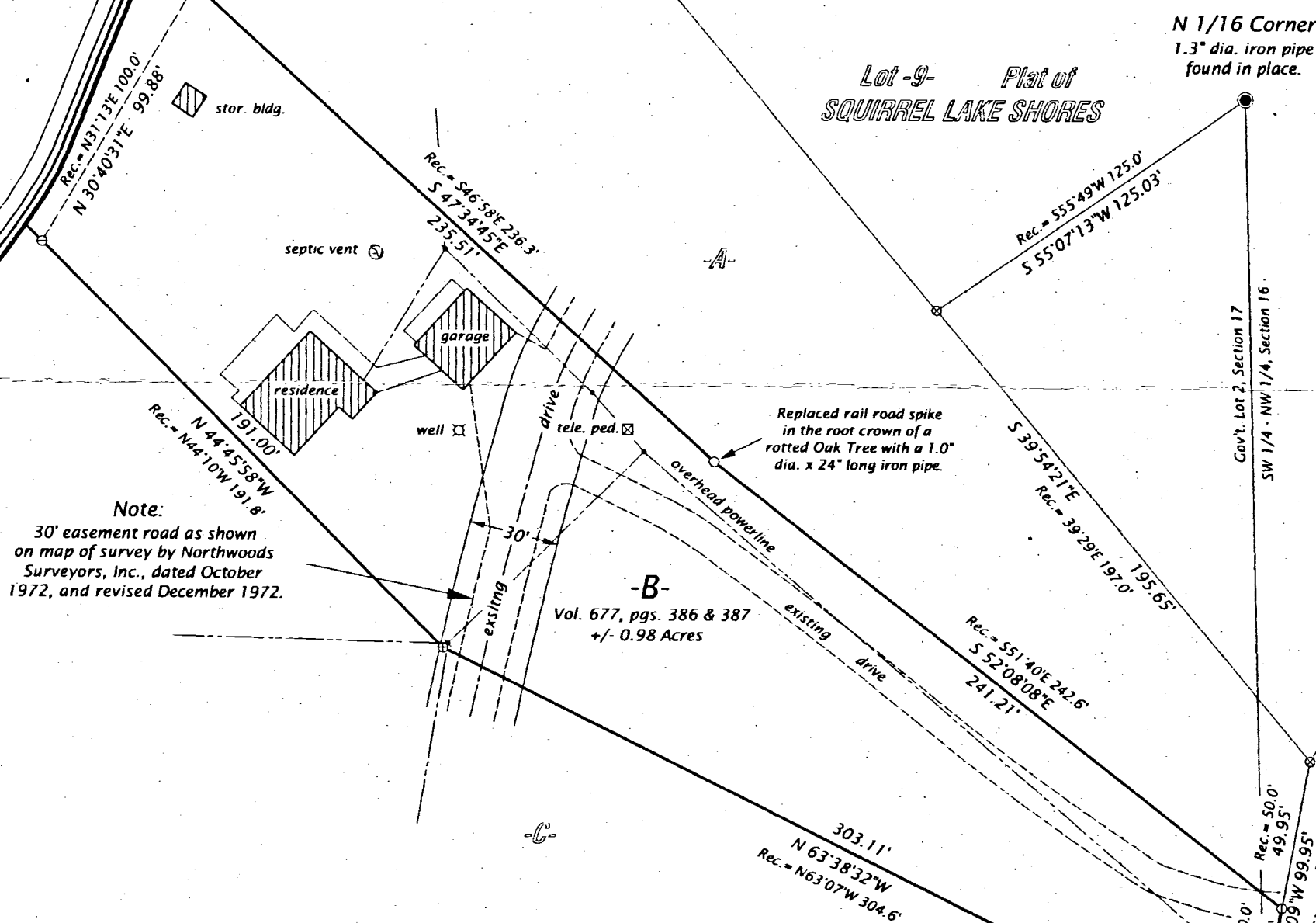

Note:
 30' easement road as shown
 on map of survey by Northwoods
 Surveyors, Inc., dated October
 1972, and revised December 1972.

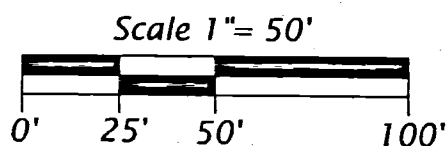

- Legend**
- ⊙ = 2.4" dia. iron pipe found in place.
 - ⊙ = 1.9" dia. iron pipe found in place.
 - ⊙ = 1.6" dia. iron pipe found in place.
 - ⊙ = 1.0" dia. iron pipe found in place.
 - ⊙ = Iron pipe set, 1.0" dia. x 24" long.
- Pipe sizes are outside diameter dimension.
 Other corner monuments are as noted.

1" square iron
 bar found in place.



Bearings Grid North,
 Wisconsin Coordinate System,
 North Zone, based on previous
 solar observation.

MAP # **B5190**
 DATE FILED **JAN 17 2003**
 BY
 DESCRIPTION FILED
 ONEIDA CO. SURVEYOR'S OFFICE

WILDERNESS SURVEYING, INC.

Post Office Box 1111 - 8793 Earls Court
 Minocqua, Wisconsin 54548-1111

Telephone (715) 356 5100 - www.wildernesssurveying.com

Map Number: 02-227

File Number: 5-16 & 8-17-395

Drafted by: M. Oestreich

Revisions:

B5190

B5190