

Lots 7, 8, 9 & 10, Block 9
in
HAZELHURST LAND CO. FIRST ADDITION
TO THE VILLAGE OF MINOCQUA
in
GOV'T. LOT 6
SECTION 14, T39N, R6E
Minocqua Township
Oneida County, Wisconsin

SURVEYOR'S CERTIFICATE
I, James D. Rein, Registered Land Surveyor No. S-1234, hereby certify that I have surveyed the property shown hereon; that this map represents an accurate survey of said property to the best of my knowledge and belief; that I have performed this survey by order of Daniel Scrobell; and that I have complied with the requirements of Wisconsin Administrative Code A-E 7.

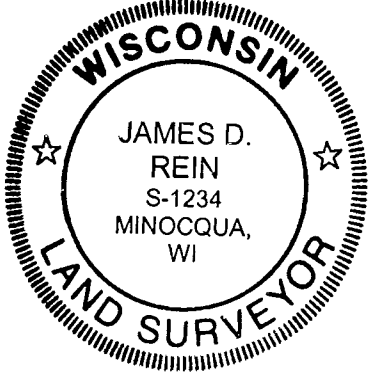

WILDERNESS SURVEYING, INC.
[Signature]
Registered Land Surveyor # S-1234
Dated this 13th day of January, 2003.

Bearing base assumed,
referenced to the northerly line
of Block 9, bearing
N50°00'00"E

MAP # **B5191**
DATE FILED **JAN 17 2003**
DESCRIPTION FILED
MINOCQUA CO. SURVEYOR'S OFFICE

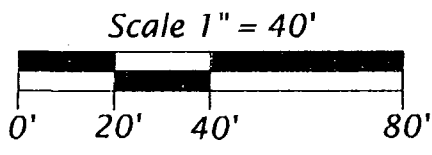

- Legend**
- ⊙ = 1.9" dia. iron pipe found in place.
 - ⊕ = 1.3" dia. iron pipe found in place.
 - ⊖ = 1.0" dia. iron pipe found in place.
 - ⦿ = 1.0" dia. iron pipe previously set.
 - ⦶ = 0.75" dia. iron rod found in place.
 - = Iron pipe set, 1.0" dia. x 24" long.
- Pipe sizes are outside diameter dimension.

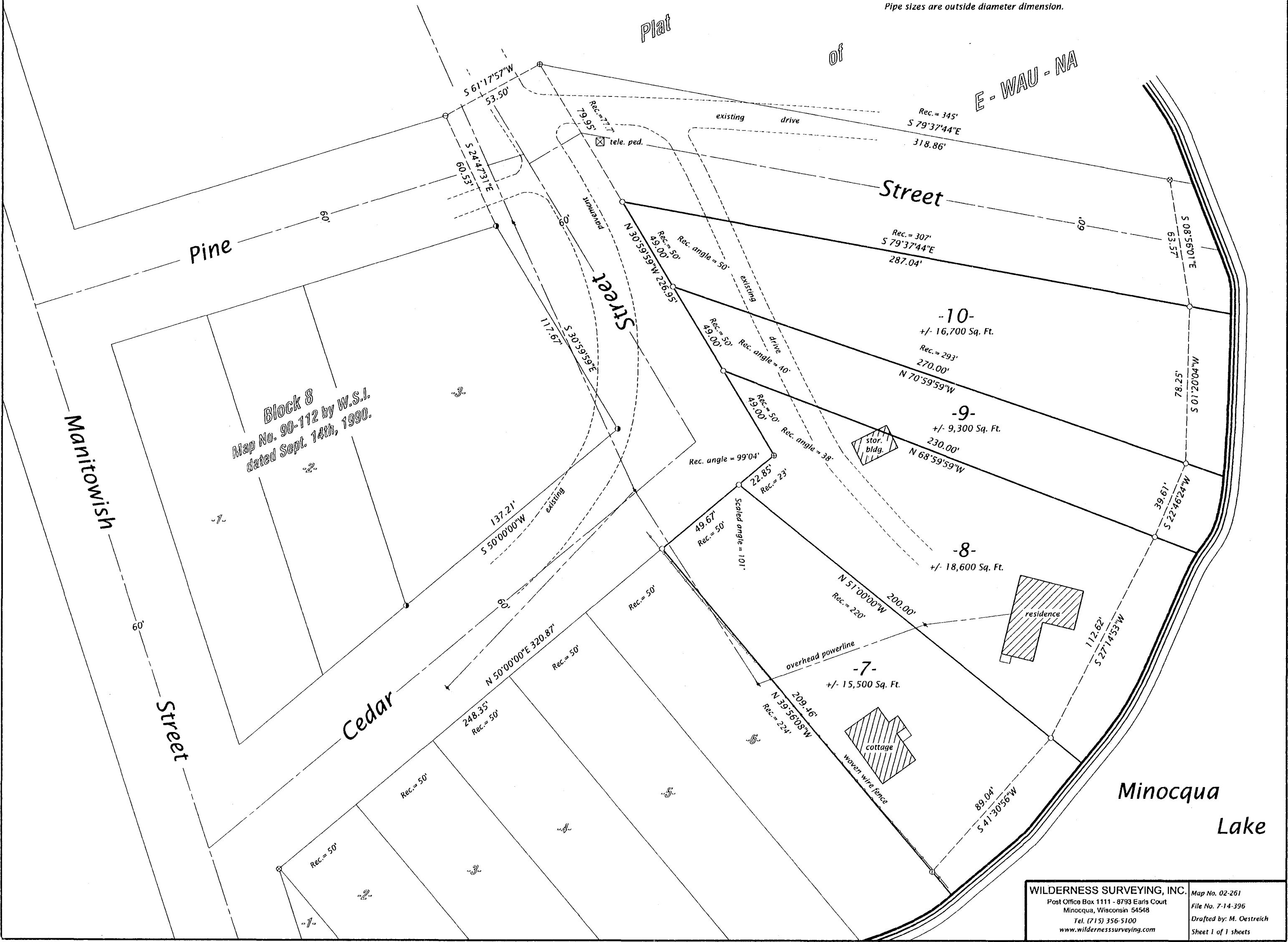

WILDERNESS SURVEYING, INC.
Post Office Box 1111 - 8793 Earls Court
Minocqua, Wisconsin 54548
Tel. (715) 356-5100
www.wildernesssurveying.com

Map No. 02-261
File No. 7-14-396
Drafted by: M. Oestreich
Sheet 1 of 1 sheets