

Part of the
SE 1/4 of the SE 1/4
SECTION 3, T38N, R7E

Lake Tomahawk Township
Oneida County, Wisconsin

SURVEYOR'S CERTIFICATE

I, James D Rein, Registered Land Surveyor No S-1234, hereby certify that I have surveyed the property shown hereon, that this map represents an accurate survey of said property to the best of my knowledge and belief that I have performed this survey by order of Karen Metrich, and that I have complied with the requirements of Wisconsin Administrative Code A-E 7



**WILDERNESS
SURVEYING, INC**

Registered Land Surveyor # S-1234
Dated this 28th day of October, 2002

Metrich Parcel (Map No 02-213)

That parcel of land previously described in Volume 934 on pages 33 and 34, located in the Southeast Quarter of the Southeast Quarter, Section 3 Township 38 North, Range 7 East Lake Tomahawk Township Oneida County Wisconsin being the 'METRICH' parcel shown on Map No 02-213 by Wilderness Surveying, Inc dated October 28 2002 more particularly described as follows

Commencing at the south quarter corner of Section 3 marked by a brass capped iron pipe thence North 89 degrees 07 minutes 46 seconds East for a distance of 1290 21 feet to the place of beginning, being the southwest corner of the Southeast Quarter of the Southeast Quarter, the East Sixteenth Corner marked by a brass capped iron pipe

Thence North 00 degrees 29 minutes 41 seconds West for a distance of 716 92 feet along the west line of the Southeast Quarter of the Southeast Quarter to an iron pipe near the southerly shore of Eagle Lake, thence meandering along the lake North 49 degrees 48 minutes 52 seconds East for a distance of 125 00 feet to an iron pipe thence South 54 degrees 50 minutes 04 seconds East for a distance of 320 93 feet to an iron pipe on the westerly right of way line of Bluebird Road thence along said right of way line South 11 degrees 45 minutes 04 seconds East for a distance of 134 49 feet to an iron pipe, thence continuing along said right of way line South 26 degrees 54 minutes 30 seconds East for a distance of 224 02 feet to an iron pipe thence continuing along said right of way line South 28 degrees 15 minutes 16 seconds East for a distance of 156 01 feet to an iron pipe thence continuing along said right of way line South 21 degrees 17 minutes 47 seconds East for a distance of 146 12 feet to an iron pipe on the south line of the Southeast Quarter of the Southeast Quarter thence South 89 degrees 16 minutes 18 seconds West for a distance of 607 41 feet along the south line of the Southeast Quarter of the Southeast Quarter to the place of beginning

The above lateral lot lines extend to Eagle Lake and include all lands lying between the meander line and the ordinary high water mark

Together with and subject to covenants easements and restrictions of record

Said property contains 7 51 acres more or less

Bearing base assumed
referenced to the south line of
the SW 1/4 of the SE 1/4,
bearing N89°07'46"E

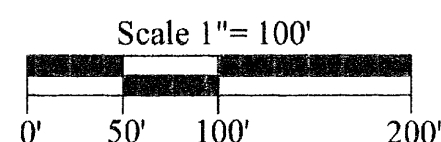

- Legend**
- ⊙ = 2 4" dia iron pipe found in place
 - ⊕ = 1 3" dia iron pipe found in place
 - ⊖ = 1 0" dia iron pipe found in place
 - = Iron pipe set, 1 0" dia x 24" long
- Pipe sizes are outside diameter dimension
Other corner monuments are as noted

Access Road (Map No 02-213)

A strip of land twenty (20) feet in width for the purpose of an access road, located in the Northeast Quarter of the Northeast Quarter Section 10 Township 38 North Range 7 East, Lake Tomahawk Township Oneida County Wisconsin being shown on Map No 02-213 by Wilderness Surveying Inc dated October 28 2002 and revised February 12 2003 the centerline of which is more particularly described as follows

Commencing at the north quarter corner of Section 10 marked by a brass capped iron pipe thence North 89 degrees 07 minutes 46 seconds East for a distance of 1290 21 feet to the northwest corner of the Northeast Quarter of the Northeast Quarter being the East Sixteenth Corner marked by a brass capped iron pipe, thence North 89 degrees 16 minutes 18 seconds East for a distance of 304 32 feet along the north line of the Northeast Quarter of the Northeast Quarter to the place of beginning of said centerline

Thence South 18 degrees 32 minutes 52 seconds West for a distance of 49 feet more or less to the centerline of Eagle Road, and there terminating

The side line lengthen or shorten to begin on the north line of the Northeast Quarter of the Northeast Quarter and terminate on northerly right of way line of Eagle Road

Eagle

Lake

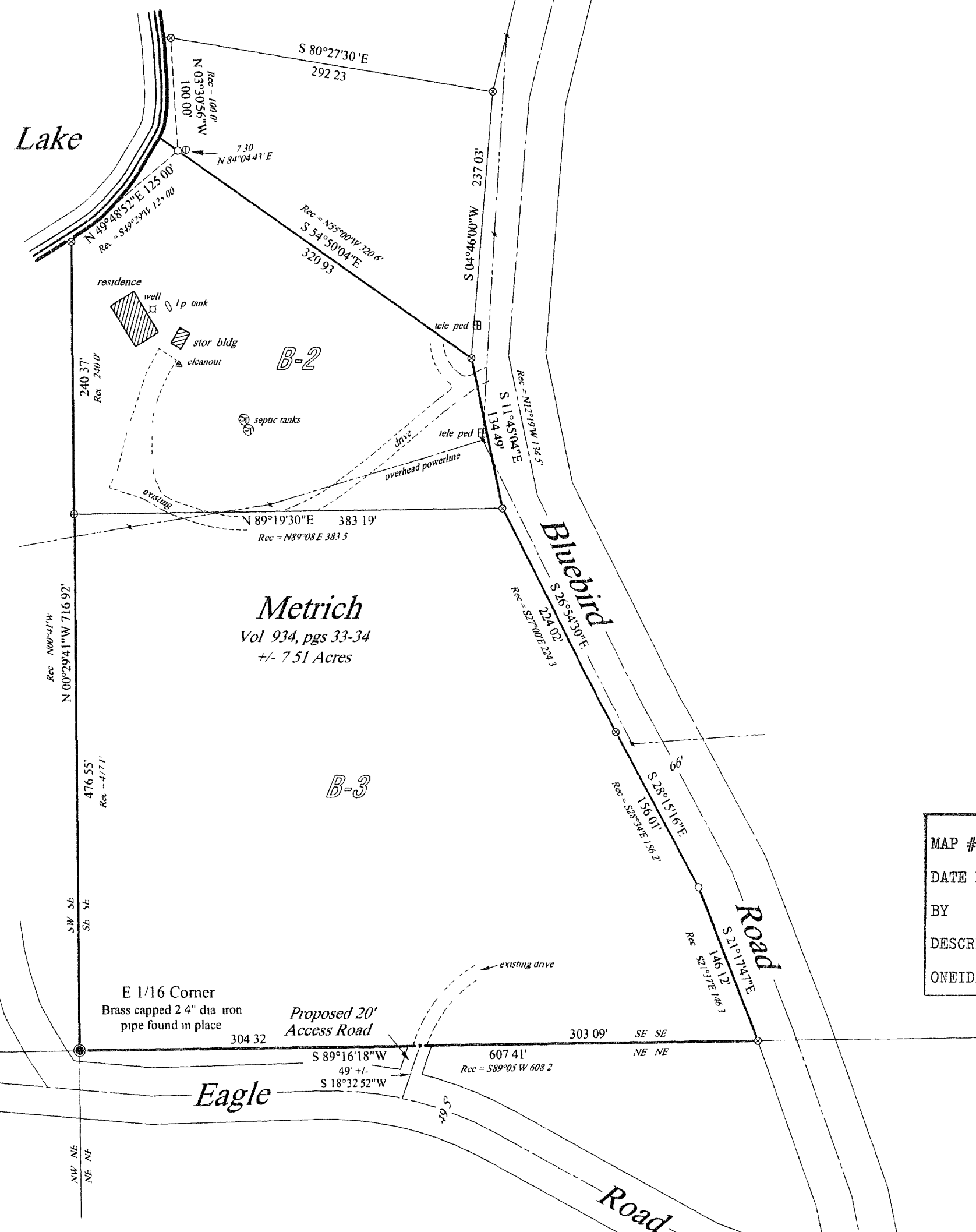

Metrich
Vol 934, pgs 33-34
+/- 7.51 Acres

MAP # **B 5 2 0 1**
DATE FILED **APR 14 2003**
BY
DESCRIPTION FILED
ONEIDA CO. SURVEYOR'S OFFICE

Note.

A 3 rod wide Highway Easement was granted to the Town of Lake Tomahawk by the State Conservation Commission of Wisconsin, dated October 31st, 1941.

WILDERNESS SURVEYING, INC.

Post Office Box 1111 - 8793 Earls Court
Minocqua, Wisconsin 54548-1111
Telephone (715) 356-5100

Map Number 02-213
File Number 16-3-387
Drafted by M Oestreich

Revisions
2/12/03