

Zartman

A parcel of land in Government Lot 6, Section 19, Township 39 North, Range 5 East, Minocqua Township, Oneida County, Wisconsin, being the "ZARTMAN" parcel shown on Map No 02-253 by Wilderness Surveying, Inc., dated February 11, 2003, more particularly described as follows

Commencing at the quarter corner common to Section 19 and Section 20, marked by a capped aluminum monument; thence North 55 degrees 01 minutes 22 seconds West for a distance of 22.76 feet to an iron rod on the northerly line of Lot 2, recorded in Volume 6 of Certified Survey Maps, on pages 1710 and 1710A, thence South 01 degrees 10 minutes 25 seconds East for a distance of 99.64 feet to the place of beginning, marked by an iron rod on the westerly line of said Lot 2.

Thence South 11 degrees 39 minutes 39 seconds West for a distance of 283.33 feet along the westerly line of said Lot 2 to an iron pipe; thence continuing along the westerly line of said Lot 2, South 27 degrees 14 minutes 54 seconds West for a distance of 230.73 feet to an iron pipe; thence continuing along the westerly line of said Lot 2, South 35 degrees 19 minutes 35 seconds West for a distance of 69.06 feet to an iron pipe, thence North 51 degrees 22 minutes 17 seconds West for a distance of 651.64 feet to an iron pipe near the easterly shore of Squirrel Lake, thence meandering along the lake North 22 degrees 45 minutes 42 seconds West for a distance of 194.51 feet, thence continuing along the lake North 79 degrees 14 minutes 40 seconds East for a distance of 317.24 feet, thence continuing along the lake North 61 degrees 27 minutes 08 seconds East for a distance of 141.86 feet to an iron rod on the south line of said Lot 2 recorded in Volume 6 of Certified Survey Maps, on pages 1710 and 1710A, thence South 63 degrees 35 minutes 49 seconds East for a distance of 391.74 feet along the south line of said Lot 2 to the place of beginning

The above lateral lot lines extend to Squirrel Lake, and include all lands lying between the meander line and the ordinary high water mark.

Together with and subject to covenants, easements, and restrictions of record

Said property contains 7.53 acres more or less.

Part of

GOV'T. LOT 6
SECTION 19, T39N, R5E

Minocqua Township
Oneida County, Wisconsin

SURVEYOR'S CERTIFICATE

I, James L. Rein, Registered Land Surveyor No S-2335, hereby certify that I have surveyed the property shown hereon, that this map represents an accurate survey of said property to the best of my knowledge and belief, that I have performed this survey by order of Joyce Zartman, and that I have complied with the requirements of Wisconsin Administrative Code A.F. 2.

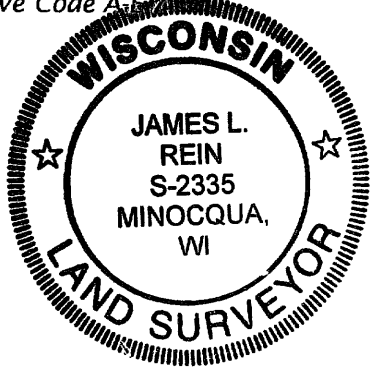

WILDERNESS
SURVEYING,
INC.

Registered Land Surveyor # S-2335
Dated this 11th day of February, 2003.

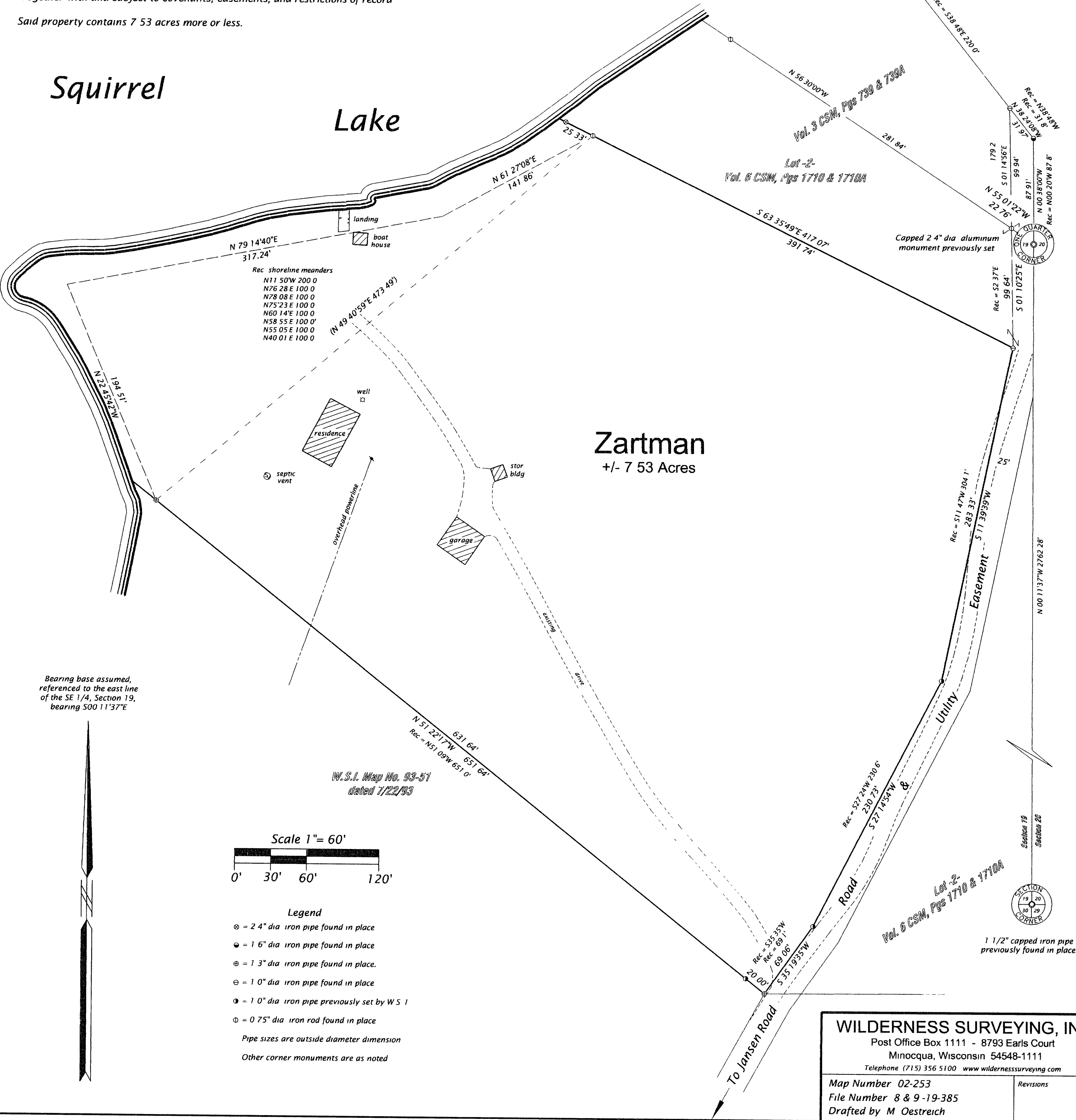

WILDERNESS SURVEYING, INC.
Post Office Box 1111 - 8793 Earls Court
Minocqua, Wisconsin 54548-1111
Telephone (715) 356 5100 www.wildernesssurveying.com
Map Number 02-253
File Number 8 & 9 -19-385
Drafted by M Oestreich

MAP B5204
DATE FILED MAR 14 2003
BY
DESCRIPTION FILED
ONEIDA CO SURVEYOR'S OFFICE