

LOCATED IN PART OF GOV'T LOTS 3 AND 5,
SECTION 20, T36N, R8E, TOWN OF CRESCENT,
ONEIDA COUNTY, WISCONSIN

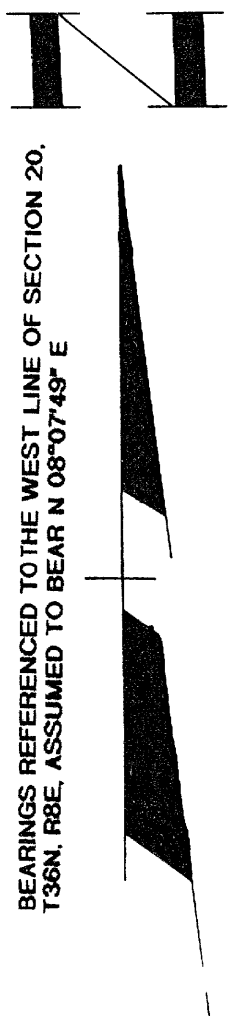
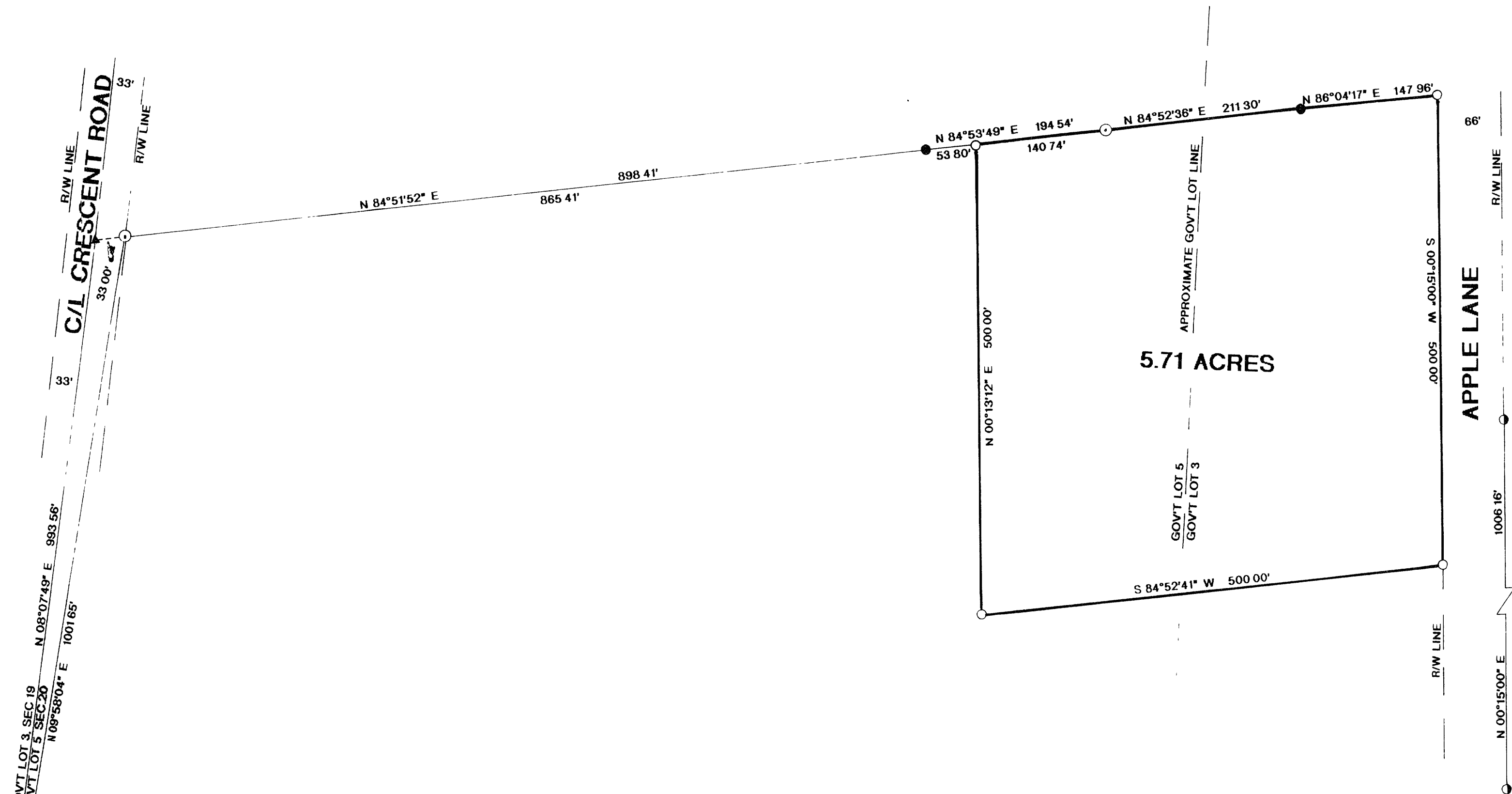

BEARINGS REFERENCED TO THE WEST LINE OF SECTION 20,
T36N, R8E, ASSUMED TO BEAR N 08°07'49" E

LEGEND:

- FOUND 1" IRON PIPE
- SET 1" X 24" IRON PIPE
- ⊙ FOUND 3/4" IRON PIPE
- ⊙ FOUND 1-1/4" IRON PIPE
- ⊙ FOUND G.L.O. BRASS CAPPED MONUMENT
- () RECORDED AS
- ▲ CALCULATED POSITION

I, RUSSELL F. BROWN, HEREBY CERTIFY THAT I HAVE SURVEYED THE ABOVE PARCEL OF LAND UNDER
THE DIRECTION OF DR. JAMES DYREBY AND THAT THE ABOVE MAP IS A TRUE AND CORRECT REPRESENTATION
OF THE LANDS SURVEYED TO THE BEST OF MY KNOWLEDGE AND BELIEF
THAT I HAVE PROVIDED A DESCRIPTION OF THE PARCEL ON A SEPARATE SHEET AND
THAT I HAVE COMPLIED WITH THE PROVISIONS OF AE 7 OF THE WISCONSIN ADMINISTRATIVE CODE

Russell F. Brown 2/18/03
RUSSELL F. BROWN DATE

MAP # B5206
DATE FILED MAR 14 2003
BY
DESCRIPTION FILED
ONEIDA CO. SURVEYOR'S OFFICE

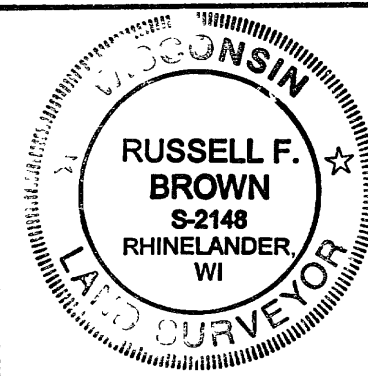

SURVEY FOR
DR. JAMES DYREBY
SCALE 1" = 100' DATE 2/13/03 DWN BY RB
DWG NO. 10504
GENISOT AND ASSOCIATES, INC.
RHINELANDER, WIS

B5206

B5206

B5206

B5206