

TOPOGRAPHIC SURVEY
LOTS 1, 2 AND 3 OF CERTIFIED SURVEY MAP #1687
Part of the
NORTHWEST 1/4 OF THE SOUTHEAST 1/4
SECTION 1, TOWNSHIP 36 NORTH, RANGE 8 EAST
City of Rhinelander
Oneida County, Wisconsin

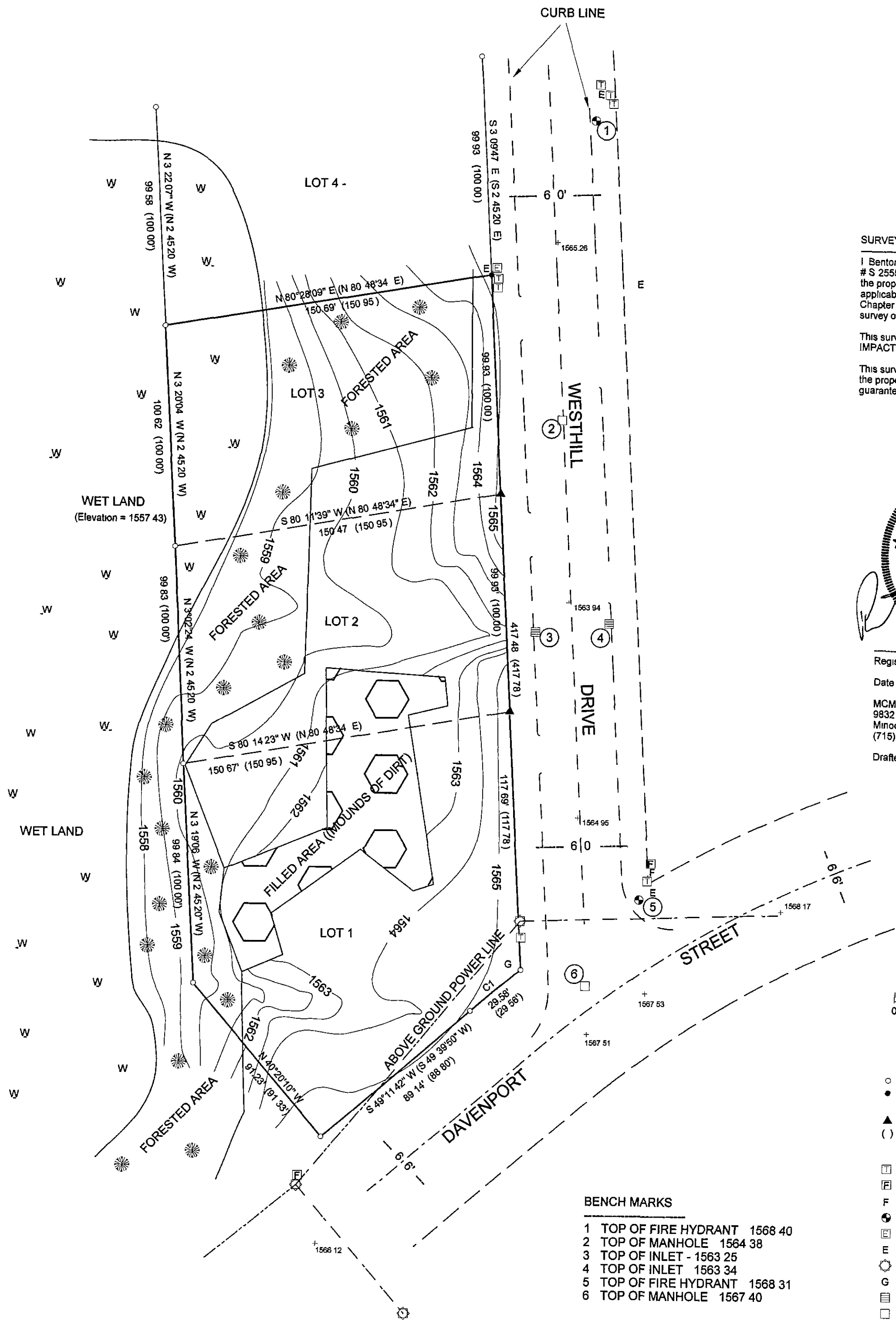

SURVEYOR'S CERTIFICATE

I Benton A. McMullen, Wisconsin Registered Land Surveyor # S-2555, do hereby certify that I have surveyed and mapped the property shown hereon, and that I have complied with the applicable requirements of the Wisconsin Administrative Code Chapter A-S 7, and that this map represents a true and accurate survey of said property to the best of my knowledge and belief.

This survey was performed under the order of IMPACT SEVEN, INCORPORATED (MARY VINOPAL).

This survey is made for the use of the present owners of the property, and also those who purchase, mortgage, or guarantee the title thereto within one year from date hereof.

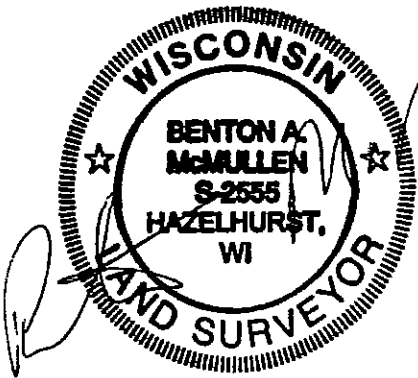

Registered Land Surveyor # S-2555

Date 2/24/03

MCMULLEN & ASSOCIATES, INC.
9832 Bolger Lake Road
Minocqua, Wisconsin 54548
(715) 356-3011

Drafted By: BENTON A. MCMULLEN

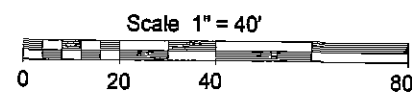

- LEGEND
- 1 Iron Pipe Found
 - 1 1/2" X 24" Iron Pipe Set
 - Weighting at least 113 lbs per lineal foot.
 - ▲ Calculated Point (not monumented)
 - () Recorded as values
 - (NOTE: Iron pipe diameter is outside diameter)

- ☐ Telephone Pedestal
- ☐ Fiber Optics Pedestal
- F Buried Fiber Optics Line Sign
- Fire Hydrant
- ☐ Electric Box
- E Buried Electric Line Sign
- Power Pole
- G Buried Gas Line Sign
- ☐ Storm Sewer Inlet
- ☐ Manhole
- + Existing Centerline Elevation Point
- ① Bench Marks (See Bench Marks List)

BENCH MARKS

- 1 TOP OF FIRE HYDRANT 1568.40
- 2 TOP OF MANHOLE 1564.38
- 3 TOP OF INLET - 1563.25
- 4 TOP OF INLET 1563.34
- 5 TOP OF FIRE HYDRANT 1568.31
- 6 TOP OF MANHOLE 1567.40

NOTE: MCMULLEN AND ASSOCIATES DID NOT MARK/FLAG PARCEL LINES

NOTE: NO STRUCTURES EXIST ON PARCEL

CURVE DATA						
Curve	Delta Angle	Radius	Arc	Tangent	Chord	Chord Bearing
1	3 10 47	633.00	29.58	14.79	29.58	S 90 04 24" W

ASSUMED NORTH BASED ON THE
SOUTHWESTERLY LOT LINE OF LOT 1
WHICH BEARS N 40° 10' W

