

Part of Gov't. Lot 1, Sec. 22,  
T. 36 N., R. 9 E., Pelican  
Township, Oneida County, WI.

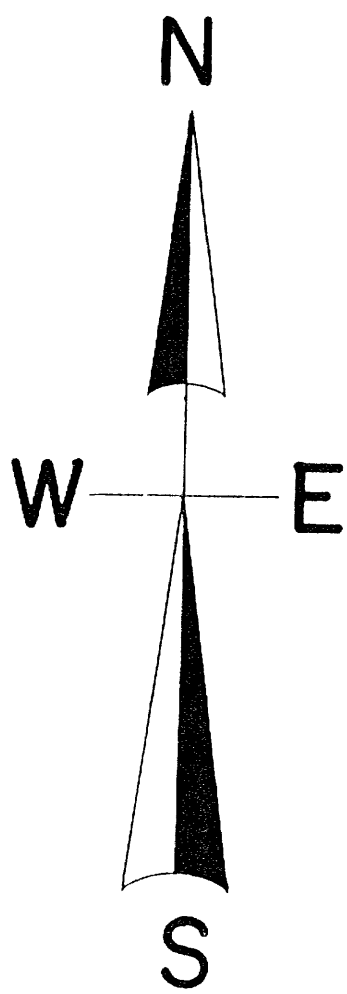
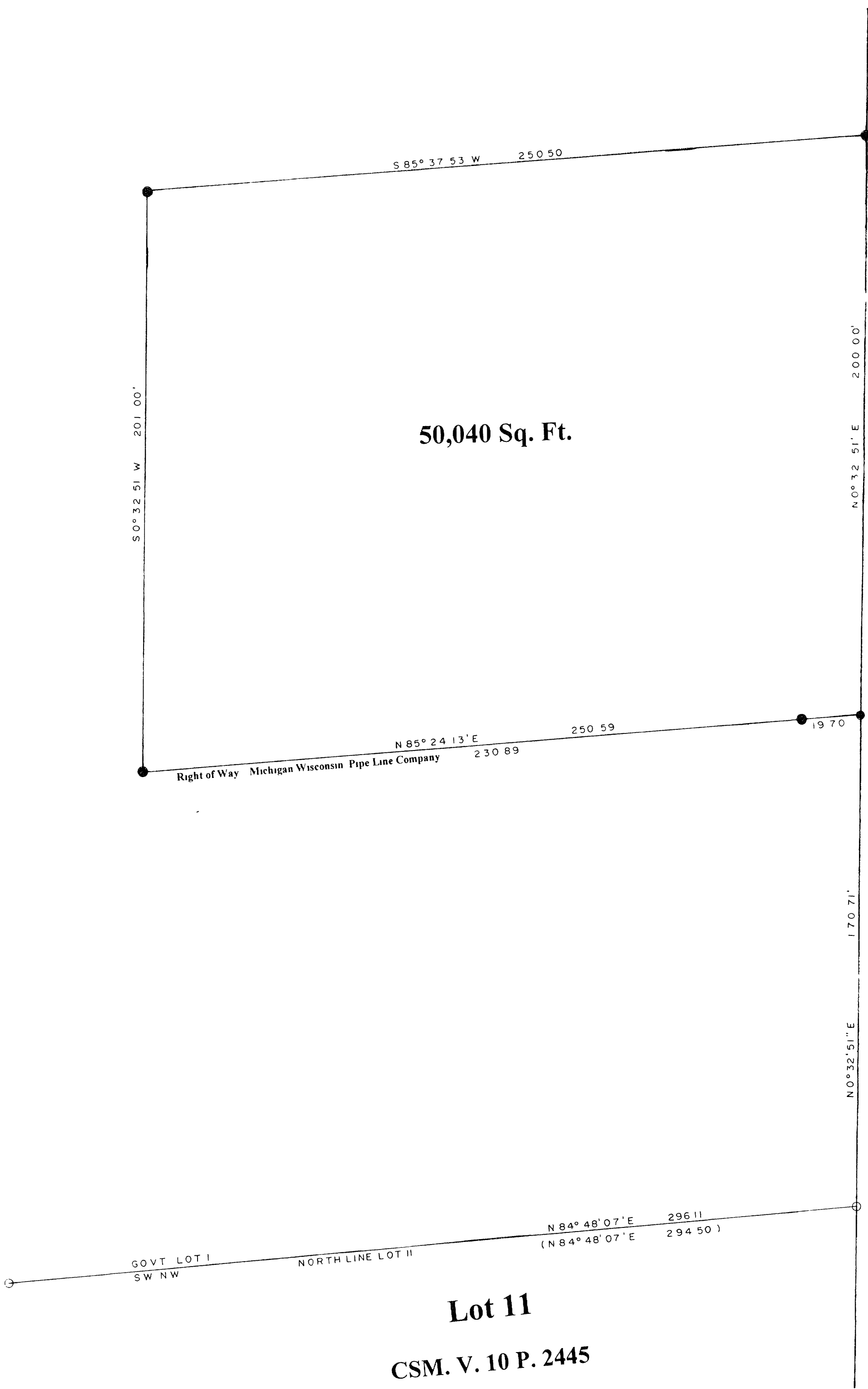

North is referenced to the North line CSM  
Lot 11, V. 10, P. 2445 being a recorded  
Bearing of N 84° 48' 07\"/>

LEGEND

- SET 3/4\"/>

SCALE

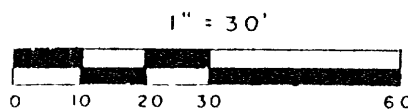

I, Todd Loftus, Registered Land Surveyor, hereby certify that I have surveyed  
the property shown hereon. That this map represents an accurate survey of  
said property to the best of my knowledge & belief. That I have performed  
this survey by order of SEK O'Sullivan and that I have complied with the  
applicable requirements of the Wisconsin Administrative Code A E 7.

Description required for above parcel is on separate sheet.

DATE 1-7-03

SIGNED Todd Loftus

LOFTUS SURVEYING



MAP # 5220 APR 1 1 2003  
DATE FILED.....  
BY.....  
DESCRIPTION FILED.....  
ONEIDA CO. SURVEYOR'S OFFICE

1301B5

B5220