

Lot 9  
in the Plat of  
**NAWAI SHORES**  
part of  
**GOV'T. LOT 5**  
**SECTION 19, T39N, R7E**

Woodruff Township  
Oneida County, Wisconsin

**SURVEYOR'S CERTIFICATE**

I, James L. Rein, Registered Land Surveyor No. S-2335, hereby certify that I have surveyed the property shown hereon; that this map represents an accurate survey of said property to the best of my knowledge and belief; that I have performed this survey by order of C.V. Richard Mueller, and that I have complied with the requirements of Wisconsin Administrative Code Chapter SPS.



**WILDERNESS  
SURVEYING,  
INC.**

*James L. Rein*  
Registered Land Surveyor # S-2335  
Dated this 6th day of March, 2003

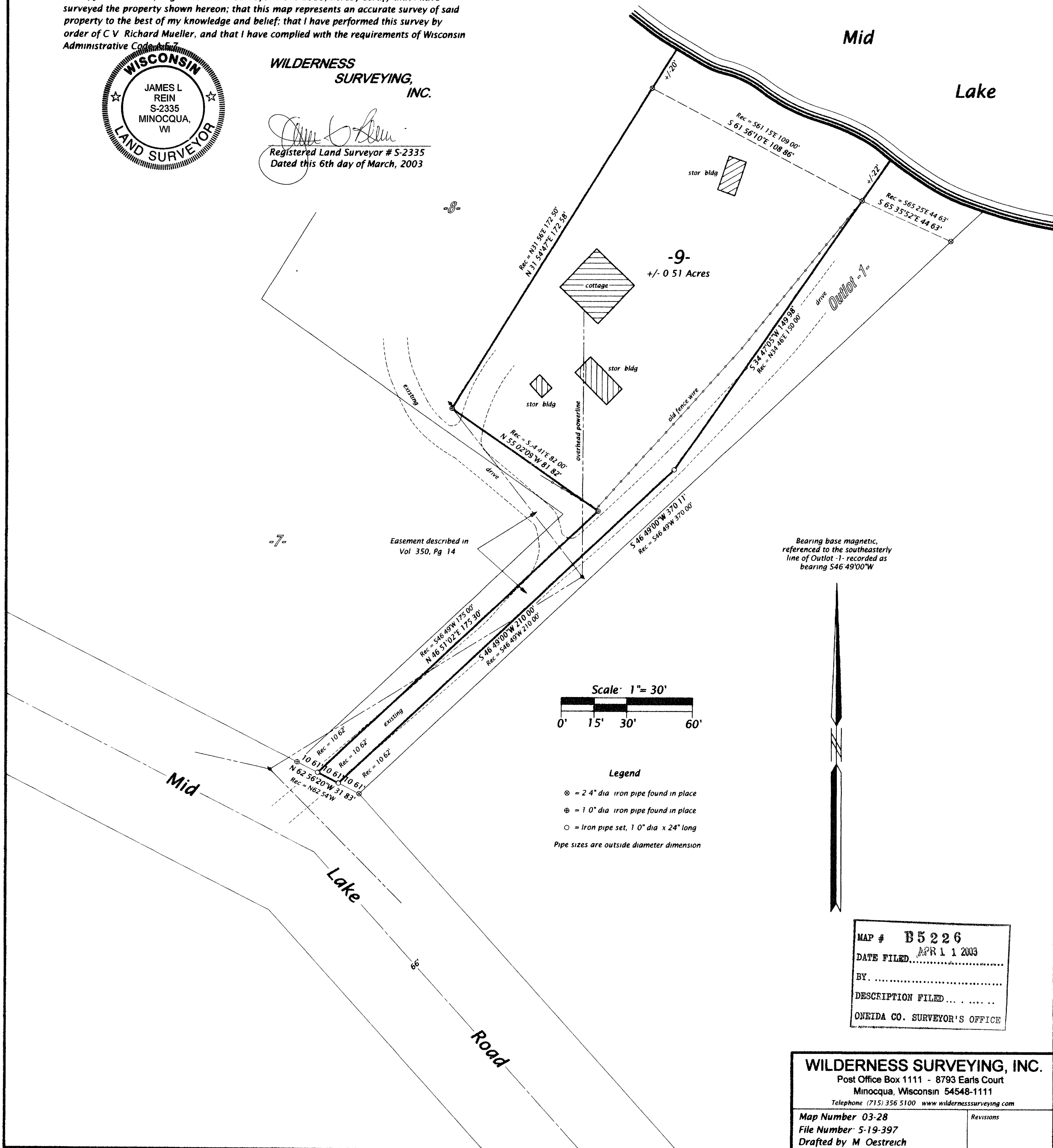

MAP # **B5226**  
DATE FILED **APR 11 2003**  
BY .....  
DESCRIPTION FILED .....  
ONEIDA CO. SURVEYOR'S OFFICE

**WILDERNESS SURVEYING, INC.**  
Post Office Box 1111 - 8793 Earls Court  
Minocqua, Wisconsin 54548-1111  
Telephone: (715) 356 5100 www.wildernesssurveying.com  
Map Number 03-28  
File Number 5-19-397  
Drafted by M Oestreich