

MAP # B5235
DATE FILED 440 2 2003
BY RLC
DESCRIPTION FILED
ONEIDA CO. SURVEYOR'S OFFICE

**SW1/4 of the SW1/4
SECTION 34, T40N, R5E**

Town of Lac du Flambeau
Vilas County, Wisconsin

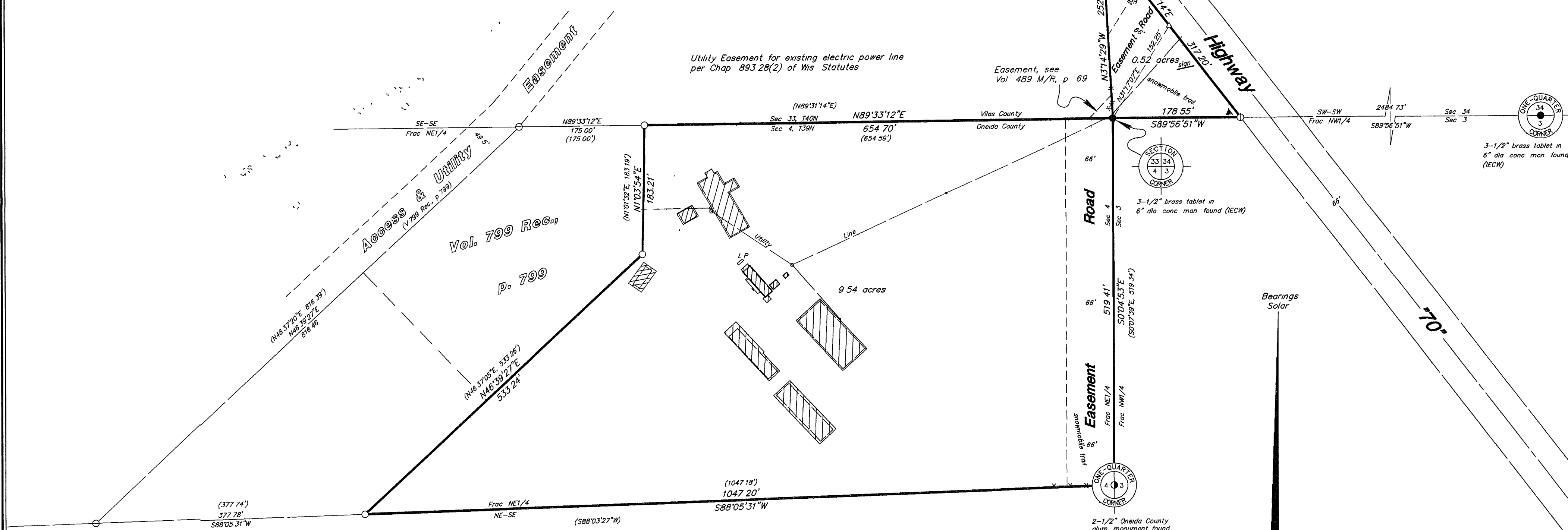

I hereby certify to the present owner(s) and/or purchaser(s) of the property included in this survey, and to those who mortgage or guarantee title for the present owner(s) or purchaser(s) within one year from the date hereof, that this survey was performed in accordance with acceptable professional standards, that the survey data shown herein is, to the best of my knowledge, information and belief, a true and accurate representation thereof, that any legal descriptions conforming to this survey have been provided on separate sheets, and that this survey was performed by order of Tom Fatterson

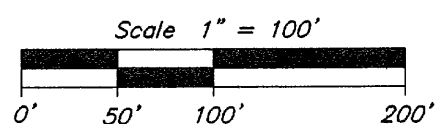
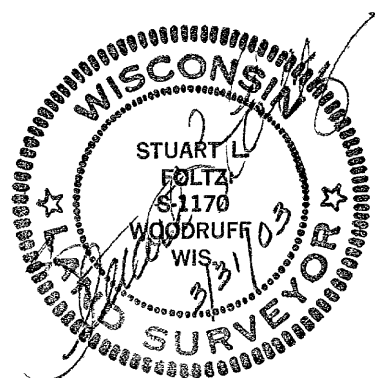

- ⊕ = 1-1/2" iron pipe found
 ⊙ = 3/4" iron rod w/alum cap found
 ⊖ = 1" iron pipe found
 ○ = 1" iron pipe set
 Δ = computed point, not monumented
 ▲ = steel r/w post found
 () = previously recorded

NOTE This survey is based on title information contained in Chicago Title Insurance Co ALTA Commitment No ON 31158, effective Jan 20, 2003, issued by Oneida Title & Abstract, Inc of Rhinelander, WI, and in Chicago Title Insurance Co ALTA Commitment No VTS-21831, effective March 11, 2003, issued by Vilas Title Service, Inc of Eagle River, WI

Foltz and Associates, Inc.

| Surveyors | Engineers |
|--|---|
| 8612 Highway 51 North, (715) 356-9485 | Minocqua, Wisconsin 54548 fax (715) 356-1841 |

C. Winkler

1-4-395
13-34-405