

Lot 10  
in the Plat of  
**PALMO SHORES**  
part of  
**GOV'T. LOT 2**  
**SECTION 27, T39N, R7E**

Woodruff Township  
Oneida County, Wisconsin

**SURVEYOR'S CERTIFICATE**

I, James L Rein, Registered Land Surveyor No S-2335, hereby certify that I have surveyed the property shown hereon, that this map represents an accurate survey of said property to the best of my knowledge and belief, that I have performed this survey by order of John Weiss, and that I have complied with the requirements of Wisconsin Administrative Code A-E 7



**WILDERNESS**  
**SURVEYING,**  
**INC.**

*James L. Rein*  
Registered Land Surveyor # S-2335  
Dated this 4th day of April, 2003

MAP # **B5238**  
DATE FILED **MAY 02 2003**  
BY: *PER*  
DESCRIPTION FILED  
ONEIDA CO. SURVEYOR'S OFFICE

Bearing base assumed  
referenced to the west line  
of Lot 10 bearing  
N00 34'00 W



Scale 1" = 30'

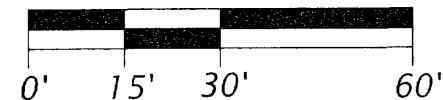

**Legend**

- ⊗ = 2 4 dia iron pipe found in place
- ⊕ = 1 6 dia iron pipe found in place
- ⊙ = 1 3 dia iron pipe found in place

Pipe sizes are outside diameter dimension

Hasbrook

Lake

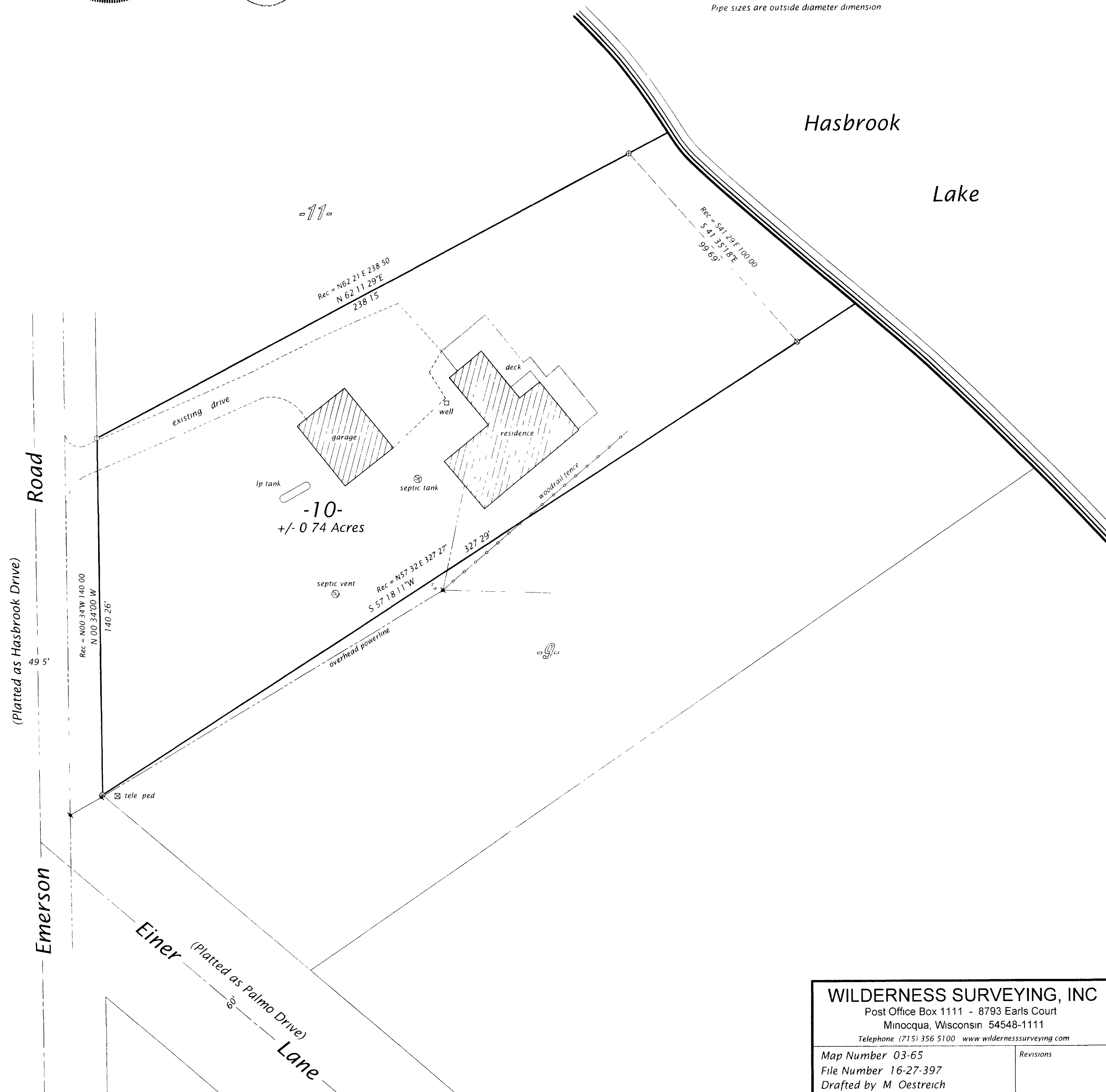

**WILDERNESS SURVEYING, INC**  
Post Office Box 1111 - 8793 Earls Court  
Minocqua, Wisconsin 54548-1111  
Telephone (715) 356 5100 www.wildernesssurveying.com

Map Number 03-65 File Number 16-27-397 Drafted by M. Oestreich	Revisions
--	-----------