

B 5 2 5 0

B 5 2 5 0

Vol. 929, Pg 521

part of

GOV'T. LOT 3  
SECTION 12, T39N, R6E

Minocqua Township  
Oneida County, Wisconsin

SURVEYOR'S CERTIFICATE

I, James L. Rein, Registered Land Surveyor No. S 2335, hereby certify that I have surveyed the property shown hereon, that this map represents an accurate survey of said property to the best of my knowledge and belief, that I have performed this survey by order of James Rude, and that I have complied with the requirements of Wisconsin Administrative Code A E 7

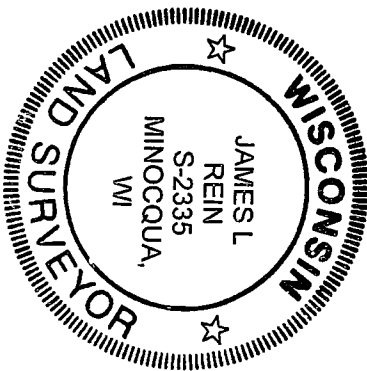

*James L. Rein*  
Registered Land Surveyor # S 2335  
Dated this 29th day of April, 2003

WILDERNESS  
SURVEYING, INC

Bearing base assumed  
referenced to the meander  
line of that parcel described  
in Vol. 929, on pg 521  
bearing N74.35.00 W

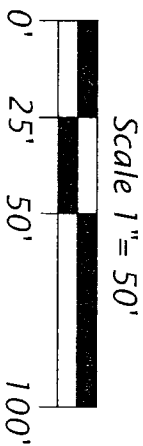
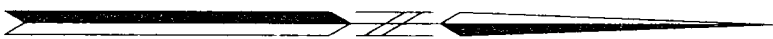

Legend

- ⊗ = 1 9 dia iron pipe found in place
  - ⊕ = 1 6 dia iron pipe found in place
  - ⊙ = 1 3' dia iron pipe found in place
- Pipe sizes are outside diameter dimension

Minocqua  
Lake

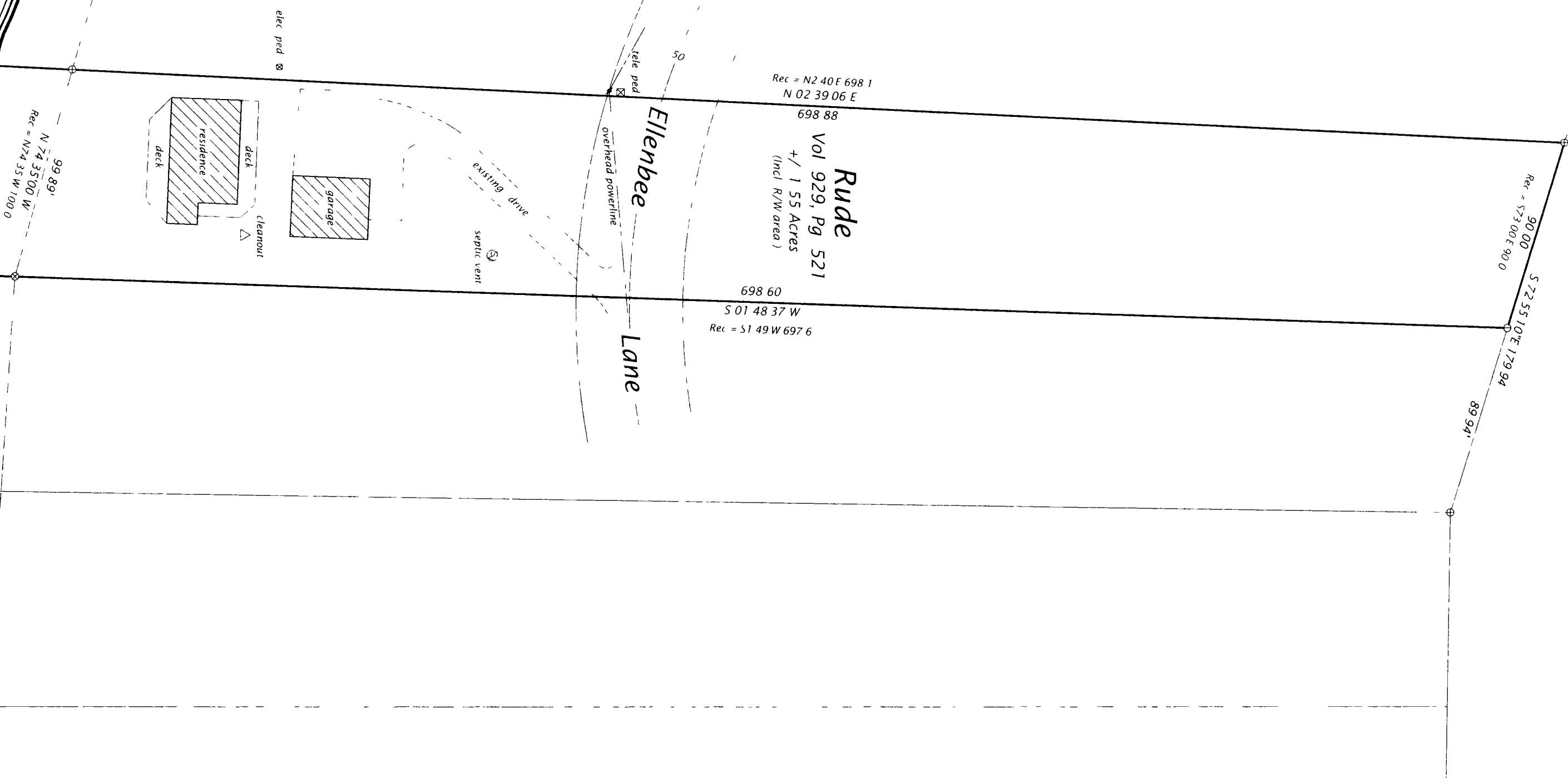

MAP # B 5 2 5 0

DATE FILED MAY 30 2003

BY . . . . .

DESCRIPTION FILED .

ONEIDA CO. SURVEYOR'S OFFICE

WILDERNESS SURVEYING, INC

Post Office Box 1111 - 8793 Earth Court

Minocqua, Wisconsin 54548-1111

Telephone (715) 356 5100 www.wildernesssurveying.com

Map Number 03 72

File Number 11 & 14 12 396

Drafted by M Oestreich

Revisions

Note

The client has waived that part of the Wisconsin Administrative Code A E 7.04, which requires that a legal description commencing at a corner marked and established by the U.S. Public Land Survey System be included as part of the survey

B 5 2 5 0

B 5 2 5 0