

LOCATED IN PART OF THE SE 1/4 OF THE NE 1/4, AND PART OF THE NE 1/4 OF THE NE 1/4, SECTION 22,
AND IN PART OF THE SW 1/4 OF THE NW 1/4, SECTION 23, T 37 N, R 10 E, TOWN OF STELLA, ONEIDA COUNTY, WISCONSIN.

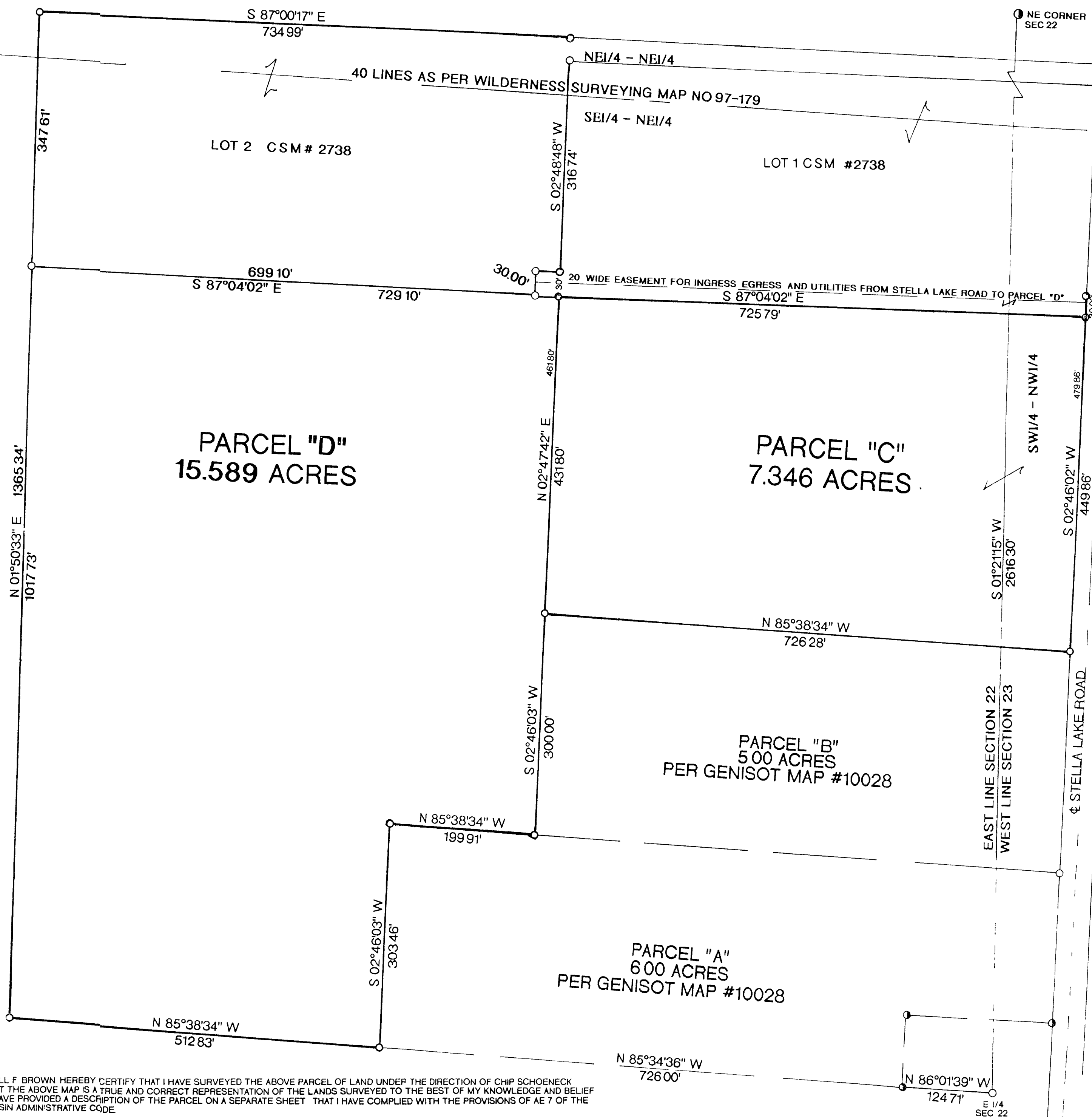

LEGEND:

- FOUND 1" CAPPED MONUMENT
- FOUND 1 1/4" IRON PIPE
- FOUND 2" IRON PIPE
- FOUND 1" IRON PIPE
- SET 1" X 24" IRON PIPE

NOTE:

THE PURPOSE OF THIS MAP WAS TO RESURVEY PARCEL "D"
AND ONLY PARCEL "D" CORNERS WERE VERIFIED ON THIS SURVEY

MAP # B5258
DATE FILED MAY 3 2003
BY.
DESCRIPTION FILED
ONEIDA CO. SURVEYOR'S OFFICE

SURVEY FOR

CHIP SCHOENECK

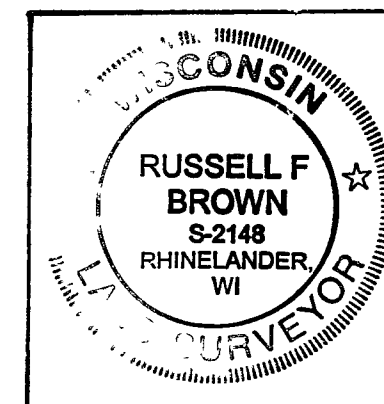

SCALE 1" = 100' DATE 5/1/03 DWN. BY JB
DWG NO 10530
GENISOT AND ASSOCIATES, INC.
RHINELANDER, WIS

I, RUSSELL F. BROWN, HEREBY CERTIFY THAT I HAVE SURVEYED THE ABOVE PARCEL OF LAND UNDER THE DIRECTION OF CHIP SCHOENECK AND THAT THE ABOVE MAP IS A TRUE AND CORRECT REPRESENTATION OF THE LANDS SURVEYED TO THE BEST OF MY KNOWLEDGE AND BELIEF THAT I HAVE PROVIDED A DESCRIPTION OF THE PARCEL ON A SEPARATE SHEET THAT I HAVE COMPLIED WITH THE PROVISIONS OF AE 7 OF THE WISCONSIN ADMINISTRATIVE CODE.

Russell F. Brown
RUSSELL F. BROWN
5/2/03
DATE