

Being part of  
**Gov't Lot 1,  
Section 30, T37N, R9E,  
Town of Pine Lake,  
Oneida County, Wisconsin**

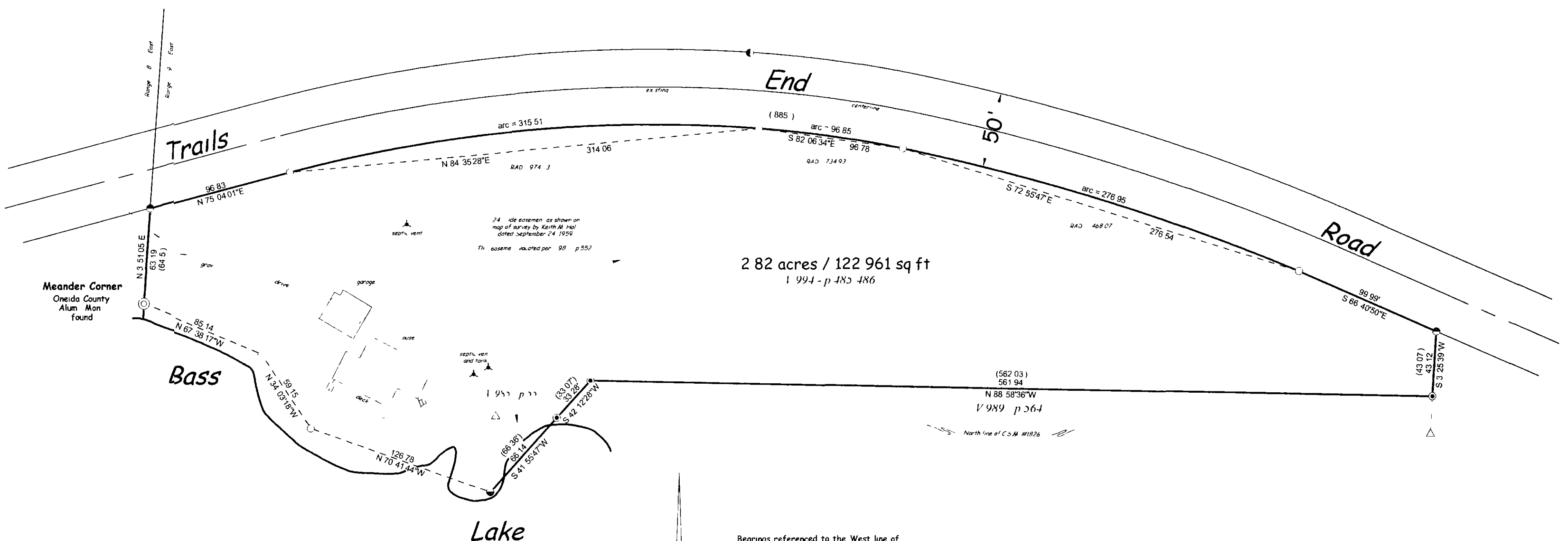

Bearings referenced to the West line of  
Section 9 assumed to bear N 3 51 05 E

- LEGEND**
- 1 x 24" IRON PIPE SET  
(Weight 113 lbs/lin ft.)
  - 1" IRON PIPE FOUND
  - 1/2" IRON PIPE FOUND
  - 1 1/4" IRON PIPE FOUND
  - 2" IRON PIPE FOUND
  - COMPUTED POSITION
  - RECORDED AS

I WILLIAM E. BANDOW HEREBY CERTIFY THAT I HAVE SURVEYED THE ABOVE PARCEL OF LAND UNDER THE DIRECTION OF DICK HARTL, THAT THE ABOVE MAP IS A TRUE AND CORRECT REPRESENTATION OF THE LANDS SURVEYED TO THE BEST OF MY KNOWLEDGE AND BELIEF THAT A DESCRIPTION OF THE PARCEL HAS BEEN PROVIDED ON A SEPARATE SHEET AND THAT I HAVE COMPLIED WITH THE PROVISIONS OF AE 7 OF THE WISCONSIN ADMINISTRATIVE CODE

*William E. Bandow* 5-21-03  
WILLIAM E. BANDOW RLS-1182 DATE

MAP # **B5268**  
DATE FILED **3/18/2003**  
BY  
DESCRIPTION FILED  
ONEIDA CO SURVEYOR'S OFFICE

	survey for <b>Dick Hartl</b>	
	SCALE 1" = 50'	DATE 05/20/03 DWN BY KAZ
	DWG NO <b>10538</b>	<b>GENISOT AND ASSOCIATES, INC</b> RHINELANDER, WISCONSIN