

B5278

B5278

Bearings Oneida County Grid
based on GPS survey data and
referenced to the north line of the
SE 1/4 bearing S88 21 26 W

Part of the
NW 1/4 of the SE 1/4
SECTION 7, T39N, R6E
Minocqua Township
Oneida County Wisconsin

SURVEYOR'S CERTIFICATE
I James D Rein Registered Land Surveyor No S 1234 hereby certify that I have surveyed the property shown hereon that this map represents an accurate survey of said property to the best of my knowledge and belief that I have performed this survey by order of Gary Cator and that I have complied with the requirements of Wisconsin Administrative Code A E 7

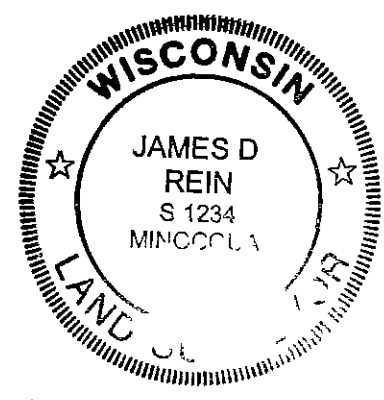

WILDERNESS SURVEYING INC

Registered Land Surveyor #S 1234
Dated this 16th day of June 2003

Parcel A (Map No 03 92)

A parcel of land in the Northwest Quarter of the Southeast Quarter Section 7 Township 39 North Range 6 East Minocqua Township Oneida County Wisconsin being parcel A shown on Map No 03 92 by Wilderness Surveying Inc dated June 16 2003 more particularly described as follows

Commencing at the east quarter corner of Section 7 marked by an iron pipe thence South 88 degrees 21 minutes 26 seconds West for a distance of 2645 52 feet to the northwest corner of the Northwest Quarter of the Southeast Quarter being the center quarter corner marked by an axle shaft thence South 00 degrees 10 minutes 04 seconds East for a distance of 285 51 feet along the west line of the Northwest Quarter of the Southeast Quarter thence North 89 degrees 49 minutes 56 seconds East for a distance of 66 00 feet to the place of beginning marked by an iron pipe on the easterly right of way line of a sixty six feet wide road easement

Thence continuing North 89 degrees 49 minutes 56 seconds East for a distance of 180 00 feet to an iron pipe thence South 00 degrees 10 minutes 04 seconds East for a distance of 330 00 feet to an iron pipe thence South 89 degrees 49 minutes 56 seconds West for a distance of 180 00 feet to an iron pipe on the easterly right of way line of said sixty six feet wide road easement thence along said right of way line North 00 degrees 10 minutes 04 seconds West for a distance of 330 00 feet to the place of beginning

Together with a non exclusive access and utility easement to Cator Drive over the west sixty six feet and the north twenty five feet of said Northwest Quarter of the Southeast Quarter in Section 7 Township 39 North Range 6 East Minocqua Township Oneida County Wisconsin

Also together with and subject to covenants easements and restrictions of record
Said property contains 59 400 square feet

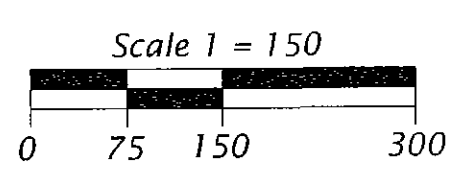

- Legend**
- = iron pipe set 1 0 dia x 24 long
 - - - Position not monumented by this survey
 - Pipe sizes are outside diameter dimension
 - Other corner monuments are as noted

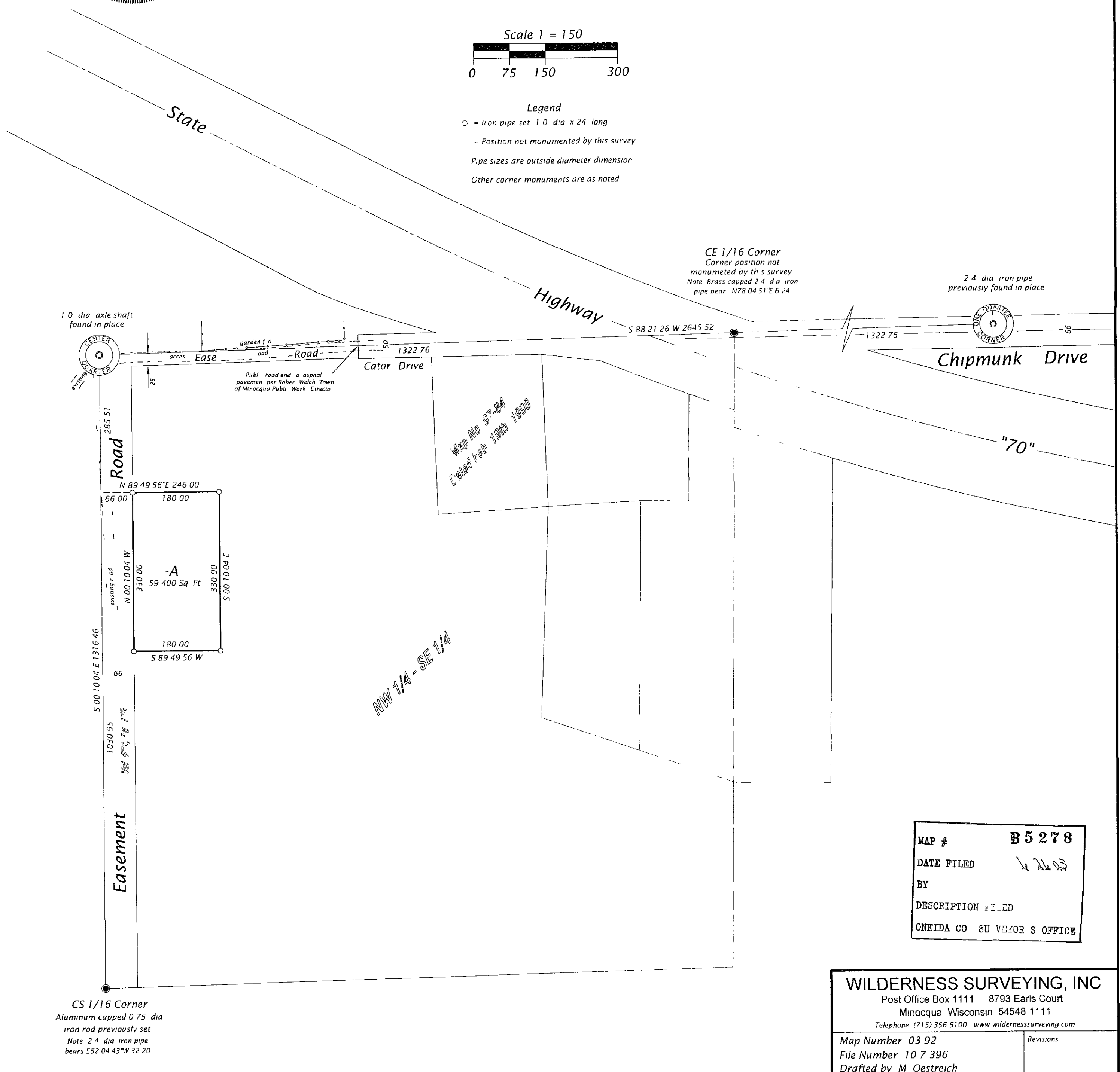

MAP #	B5278
DATE FILED	6/26/03
BY	
DESCRIPTION FILED	
ONEIDA CO SURVEYOR'S OFFICE	

WILDERNESS SURVEYING, INC Post Office Box 1111 8793 Earls Court Minocqua Wisconsin 54548 1111 Telephone (715) 356 5100 www.wildernesssurveying.com	
Map Number 03 92 File Number 10 7 396 Drafted by M Oestreich	Revisions

B5278

B5278