

NORTH LINE SURVEY OF THOSE LANDS DESCRIBED IN VOLUME 743 PAGE 435, LOCATED IN GOV'T.
LOT 6, SECTION 17, T36N, R10E, TOWN OF PELICAN, ONEIDA COUNTY, WISCONSIN

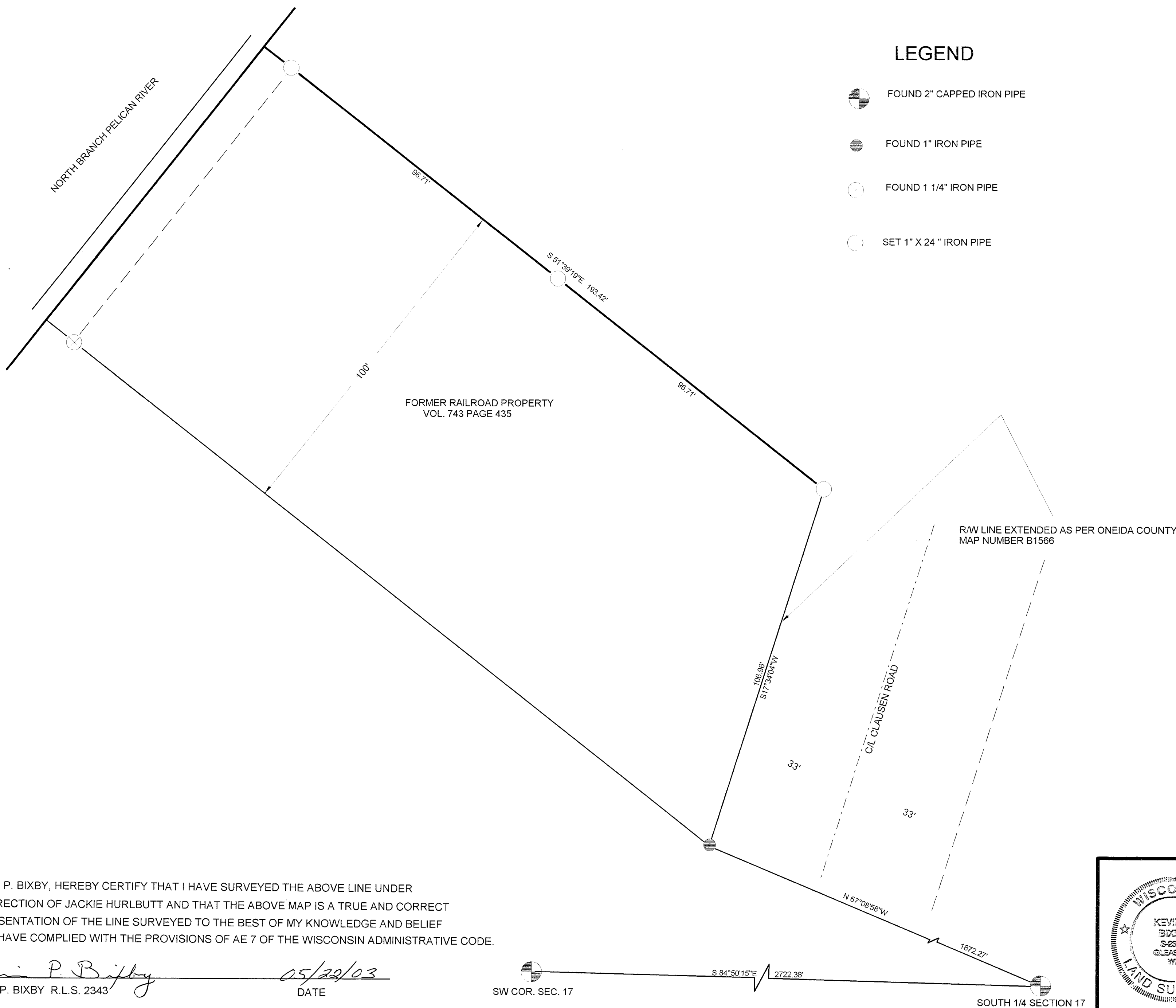

- LEGEND
- FOUND 2" CAPPED IRON PIPE
 - FOUND 1" IRON PIPE
 - FOUND 1 1/4" IRON PIPE
 - SET 1" X 24 " IRON PIPE

I, KEVIN P. BIXBY, HEREBY CERTIFY THAT I HAVE SURVEYED THE ABOVE LINE UNDER THE DIRECTION OF JACKIE HURLBUTT AND THAT THE ABOVE MAP IS A TRUE AND CORRECT REPRESENTATION OF THE LINE SURVEYED TO THE BEST OF MY KNOWLEDGE AND BELIEF THAT I HAVE COMPLIED WITH THE PROVISIONS OF AE 7 OF THE WISCONSIN ADMINISTRATIVE CODE.

Kevin P. Bixby
KEVIN P. BIXBY R.L.S. 2343
05/22/03
DATE

SW COR. SEC. 17
S 84°50'15"E 2722.38'
SOUTH 1/4 SECTION 17

MAP # B5279
DATE FILED...
BY...
DESCRIPTION...
ONEIDA CO. SURVEYOR'S OFFICE

	DWG. NO. 0196	BIXBY LAND SURVEYING, INC. RHINELANDER, WISCONSIN
	SURVEY FOR JACKIE HURLBUTT RHINELANDER, WISCONSIN	
	SCALE: 1"=30' DATE: 05/22/03 DWN. BY: K.B.	

BEARINGS REFERENCED TO THE SOUTH LINE SECTION 17, T36N, R10E, ASSUMED TO BEAR S84°50'15"E.