

LOCATED IN THE SE 1/4 OF THE NE 1/4, SECTION 31, T36N, R8E, TOWN OF CRESCENT, ONEIDA COUNTY, WI.

NI

BEARINGS REFERENCED TO THE EAST LINE OF THE SE 1/4 - NE 1/4,
SECTION 31 ASSUMED TO BEAR S 00°30'19" W

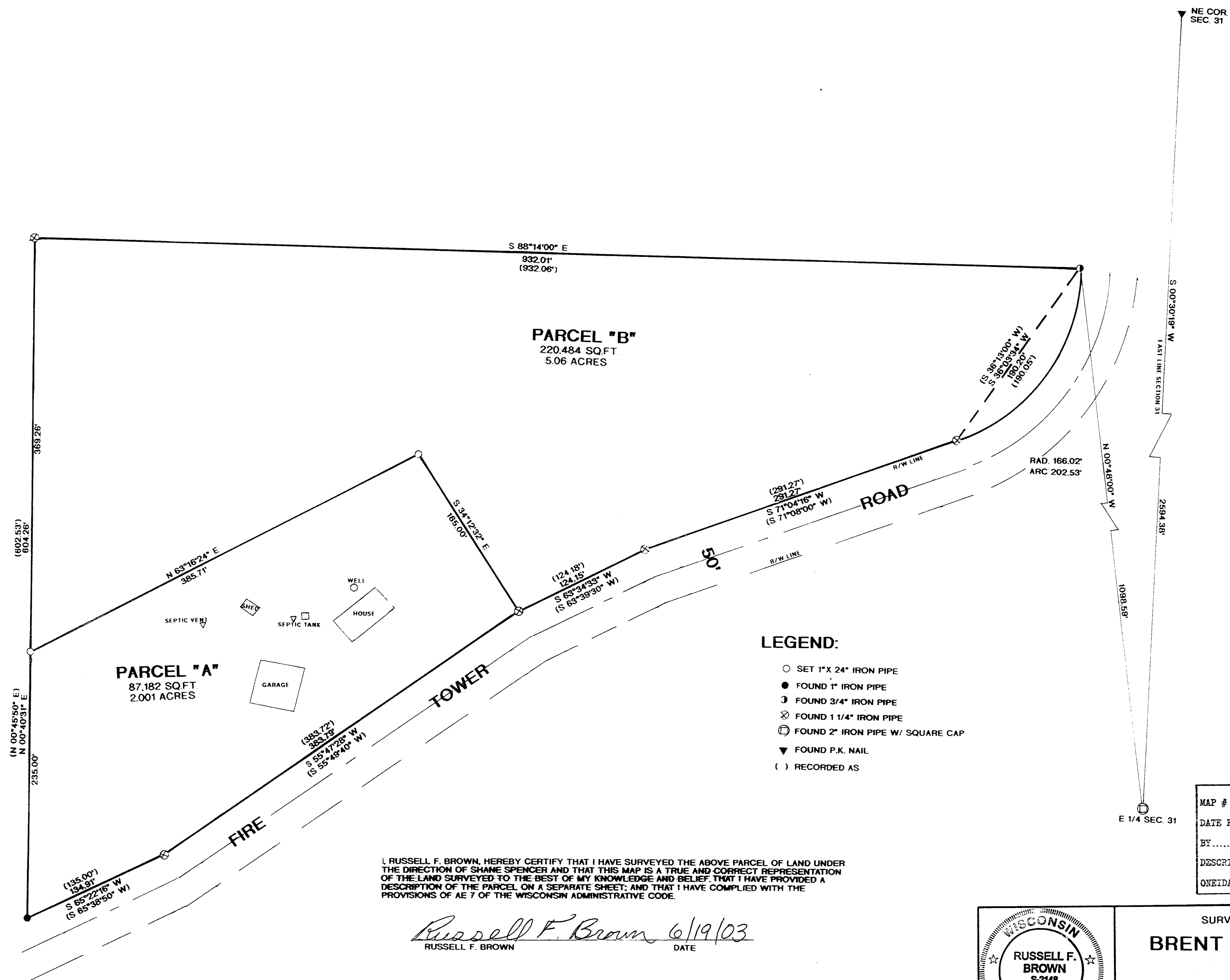

I, RUSSELL F. BROWN, HEREBY CERTIFY THAT I HAVE SURVEYED THE ABOVE PARCEL OF LAND UNDER THE DIRECTION OF SHANE SPENCER AND THAT THIS MAP IS A TRUE AND CORRECT REPRESENTATION OF THE LAND SURVEYED TO THE BEST OF MY KNOWLEDGE AND BELIEF. THAT I HAVE PROVIDED A DESCRIPTION OF THE PARCEL ON A SEPARATE SHEET; AND THAT I HAVE COMPLIED WITH THE PROVISIONS OF AE 7 OF THE WISCONSIN ADMINISTRATIVE CODE.

Russell F. Brown 6/19/03
RUSSELL F. BROWN DATE

MAP # B5282
DATE FILED 7-6-03
BY
DESCRIPTION FILED
ONEIDA CO. SURVEYOR'S OFFICE

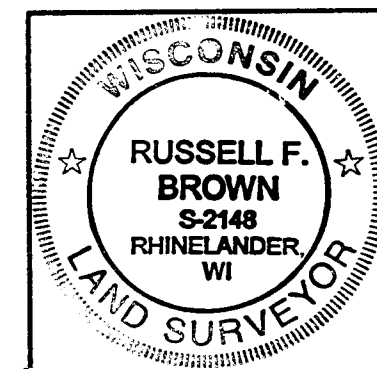

SURVEY FOR
BRENT KADUBECK

SCALE 1" = 60' DATE 6/18/03 DWN. BY JB

DWG. NO. 10554
GENISOT AND ASSOCIATES, INC.
RHINELANDER, WIS.