

N

BEARINGS REFERENCED TO THE EAST LINE OF SECTION 9,
T36N, R9E, ASSUMED TO BEAR S 04°11'10" W

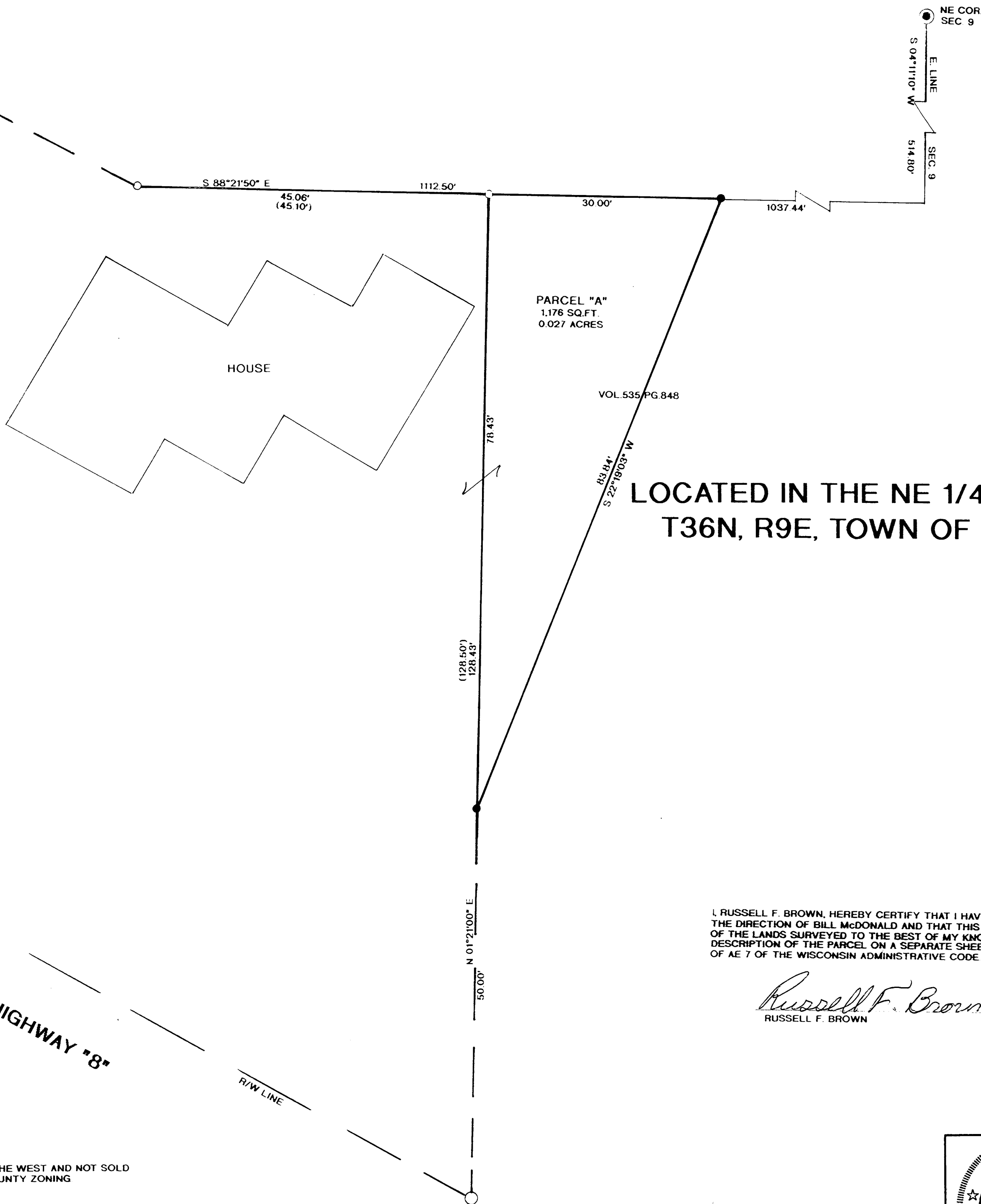
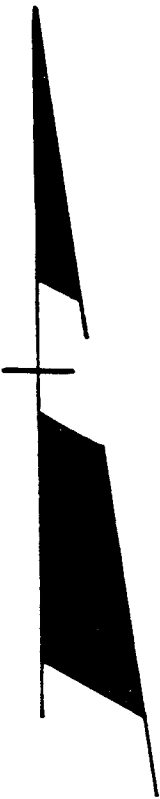

LOCATED IN THE NE 1/4 OF THE NE 1/4, SECTION 9,
T36N, R9E, TOWN OF PELICAN, ONEIDA CO. WI.

LEGEND:

- FOUND 1" IRON PIPE
- FOUND 2" IRON PIPE
- SET 1" X 24" IRON PIPE
- FOUND 2" IRON PIPE

I, RUSSELL F. BROWN, HEREBY CERTIFY THAT I HAVE SURVEYED THE ABOVE PARCEL OF LAND UNDER
THE DIRECTION OF BILL McDONALD AND THAT THIS MAP IS A TRUE AND CORRECT REPRESENTATION
OF THE LANDS SURVEYED TO THE BEST OF MY KNOWLEDGE AND BELIEF; THAT I HAVE PROVIDED A
DESCRIPTION OF THE PARCEL ON A SEPARATE SHEET, AND THAT I HAVE COMPLIED WITH THE PROVISIONS
OF AE 7 OF THE WISCONSIN ADMINISTRATIVE CODE.

Russell F. Brown 7/3/03
RUSSELL F. BROWN DATE

MAP # B5285
DATE FILED 7/6/03
BY
DESCRIPTION FILED
ONEIDA CO. SURVEYOR'S OFFICE

NOTE:
PARCEL "A" TO BE ATTACHED TO LANDS TO THE WEST AND NOT SOLD
SEPARATE UNLESS APPROVED BY ONEIDA COUNTY ZONING

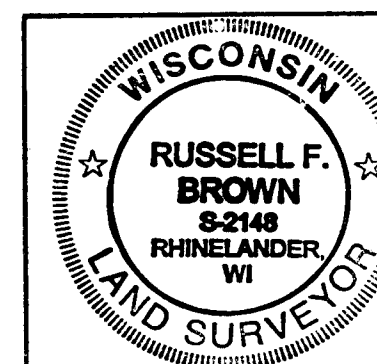

SURVEY FOR
BILL McDONALD

SCALE 1" = 10' DATE 6/25/03 DWN. BY JB
DWG. NO. 10555 GENISOT AND ASSOCIATES, INC.
RHINELANDER, WIS.