

B5287

B5287

**PART OF THE SW1/4, SE1/4,
SEC. 4, T. 37 N., R. 10 E.,
TOWN OF STELLA, ONEIDA
COUNTY, WI.**

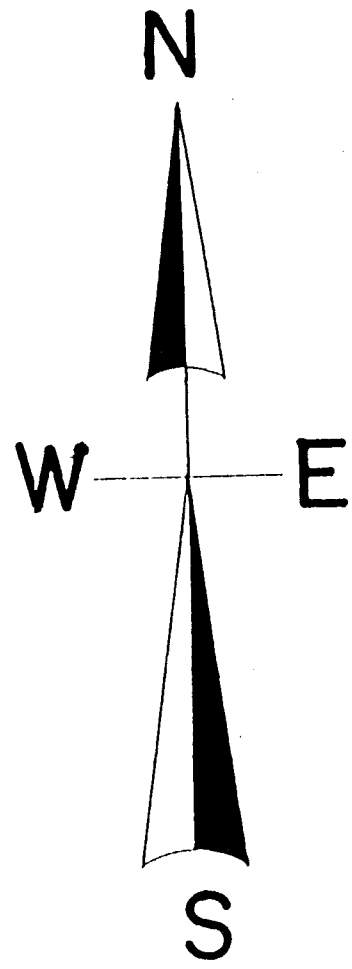

NORTH IS REFERENCED TO THE N-S 1/4
LINE BEING AN ASSUMED BEARING OF
N 4° 04' 39" E.

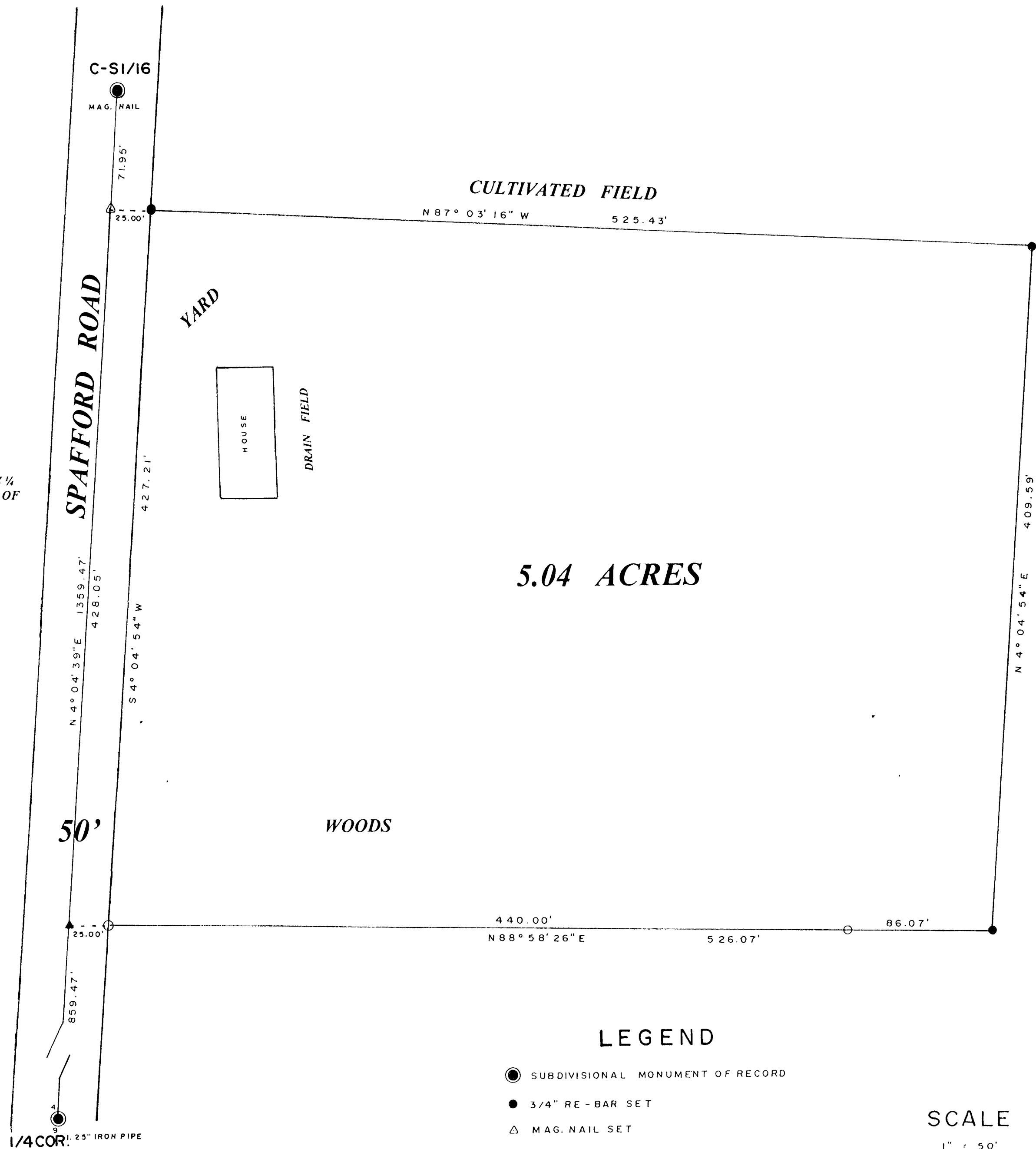

LEGEND

- SUBDIVISIONAL MONUMENT OF RECORD
- 3/4" RE-BAR SET
- △ MAG. NAIL SET
- ▲ MAG. NAIL FOUND
- 2" IRON PIPE FOUND
- 1.25" IRON PIPE FOUND

SCALE

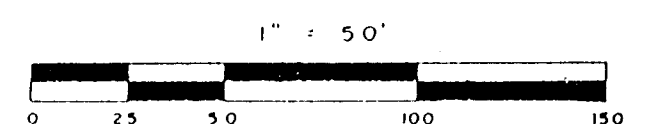

I, Todd Loftus, Registered Land Surveyor, hereby certify that I have surveyed the property shown hereon. That this map represents an accurate survey of said property to the best of my knowledge & belief. That I have performed this survey by order of *Brian Spafford* and that I have complied with the applicable requirements of the Wisconsin Administrative Code A.E.7.

Description required for above parcel is on separate sheet.

DATE *June 2, 2003*

SIGNED *Todd Loftus*

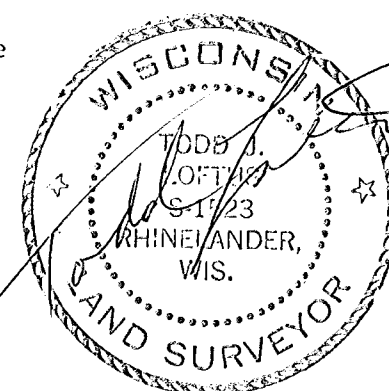

MAP #	B5287
DATE FILED	JUL 23 2003
BY	
DESCRIPTION FILED	
ONEIDA CO. SURVEYOR'S OFFICE	

B5287

LOFTUS SURVEYING

1323B5

B5287