

LOTS 15 & 16, BLOCK 9,
PELICAN ADD. TO THE CITY
OF RHINELANDER, ACCORDING
TO THE RECORDED PLAT THEREOF, LOCATED
IN PART OF SEC. 7, T. 36 N., R. 9 E., ONEIDA
COUNTY, WI.

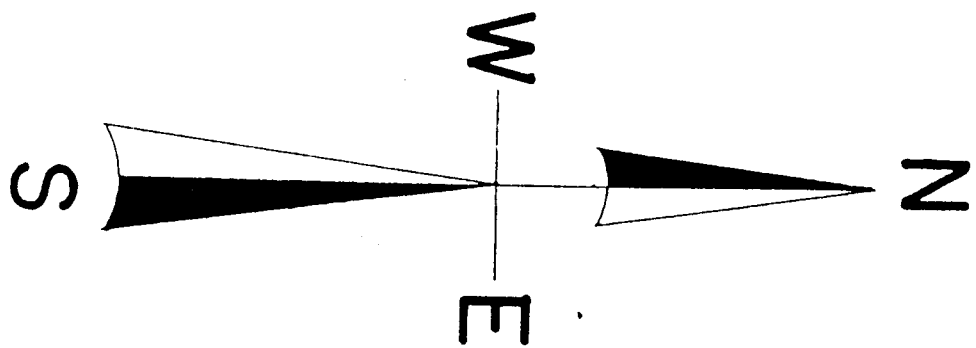

NORTH IS REFERENCED TO THE WEST
LINE BLOCK 9, BEING AN ASSUMED
BEARING OF N 0° 00' 00" E.

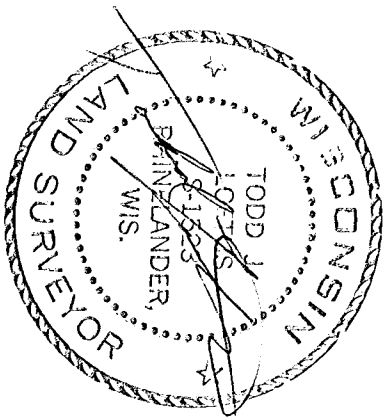

I, Todd Loftus, Registered Land Surveyor, hereby certify that I have surveyed
the property shown hereon. That this map represents an accurate survey of
said property to the best of my knowledge & belief. That I have performed
this survey by order of § 7, sec 7, 1/4, 1/4 and that I have complied with the
applicable requirements of the Wisconsin Administrative Code A.E.7.

B5289

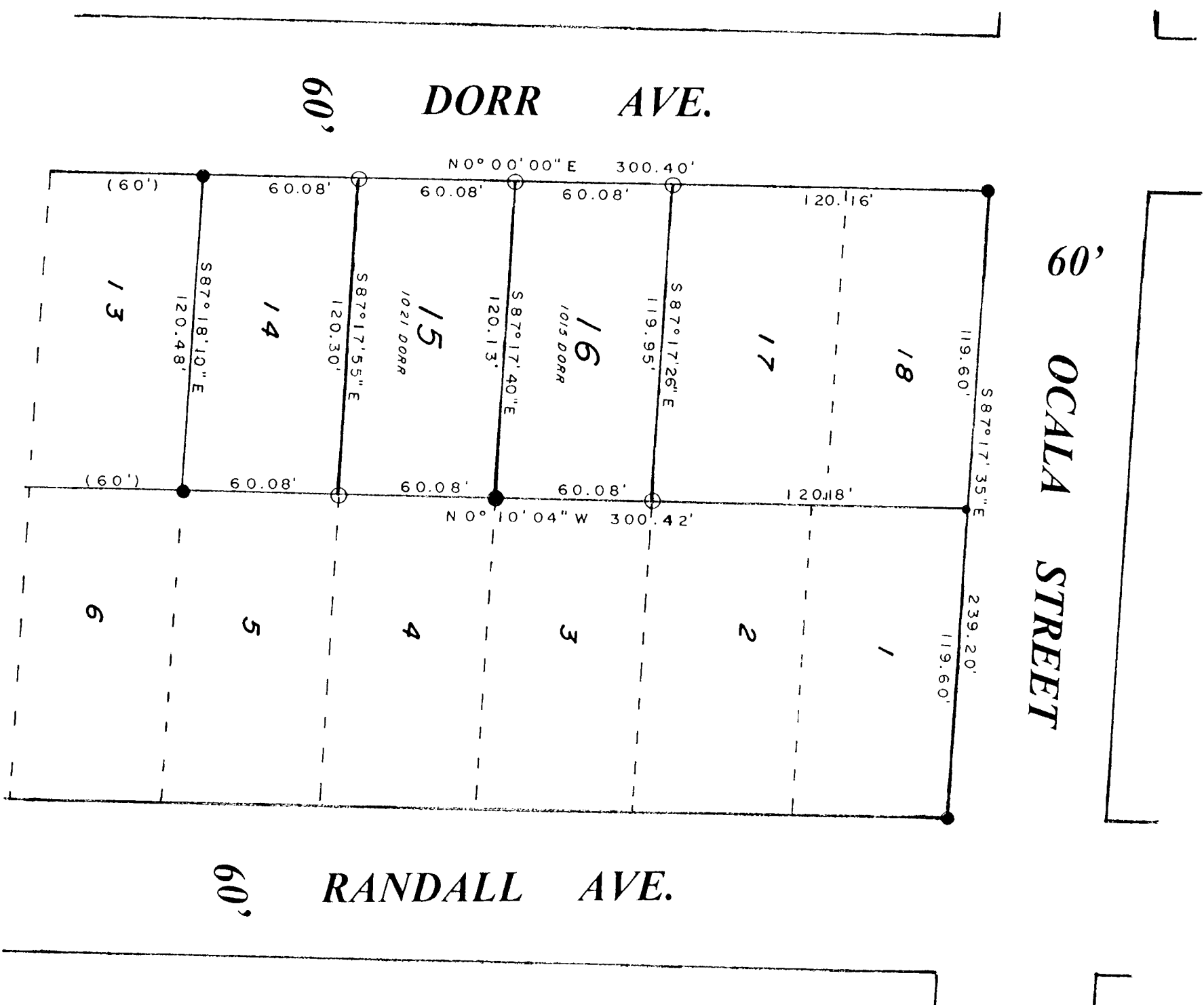

- LEGEND
- FOUND 3/4" RE-BAR
 - SET IRON SPIKE
 - FOUND 1" IRON PIPE
 - (SET 1" IRON PIPE

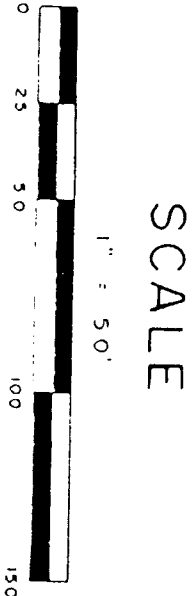

MAP # B5289
DATE FILED JUL 23 2003
BY
DESCRIPTION FILED
ONEIDA CO. SURVEYOR'S OFFICE

1324B5
B5289

DATE June 4, 2003
SIGNED
LOFTUS SURVEYING