

B5290

B5290

**PART OF THE NWSE 1/4
& NESE 1/4, SEC. 27,
T. 36 N., R. 9 E., PELICAN
TOWNSHIP, ONEIDA
COUNTY, WI.**

PARCEL - B - TO BE CONVEYED ALONG
WITH VOL. 510 PG. 830 AND NOT TO BE
SOLD AS A SEPARATE ENTITY.

NWSE

NESE

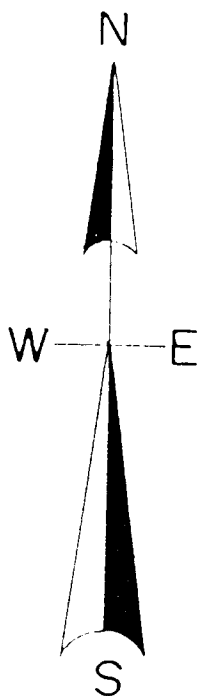

NORTH IS REFERENCED TO THE EAST
LINE SECTION 27 BEING A RECORDED
BEARING OF S 0° 33' 22" E.

REVISED - JUNE 18th, 2003
For creation of parcel - C - out of
Parcel - B -.

△ SET RAILROAD SPIKE
▲ SET 3/4" RE-BAR

LEGEND

- FOUND SUBDIVISIONAL MONUMENT
- FOUND 3" IRON PIPE
- FOUND 3/4" RE-BAR
- SET 3/4" RE-BAR

SCALE

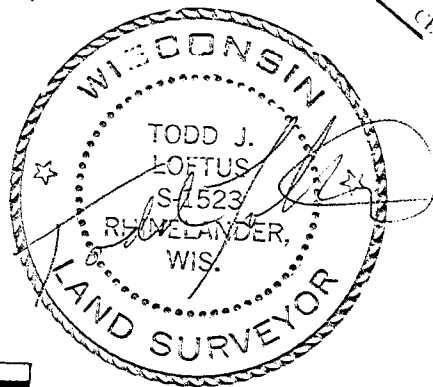
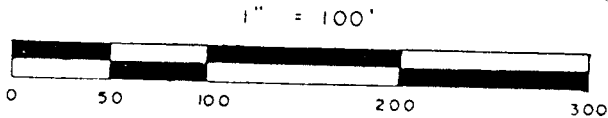

I, Todd Loftus, Registered Land Surveyor, hereby certify that I have surveyed
the property shown hereon. That this map represents an accurate survey of
said property to the best of my knowledge & belief. That I have performed
this survey by order of William Schumann and that I have complied with the
applicable requirements of the Wisconsin Administrative Code A.E.7.

Description required for above parcel is on separate sheet.

DATE 6-19-03

SIGNED Todd Loftus

LOFTUS SURVEYING

B5290

B5290

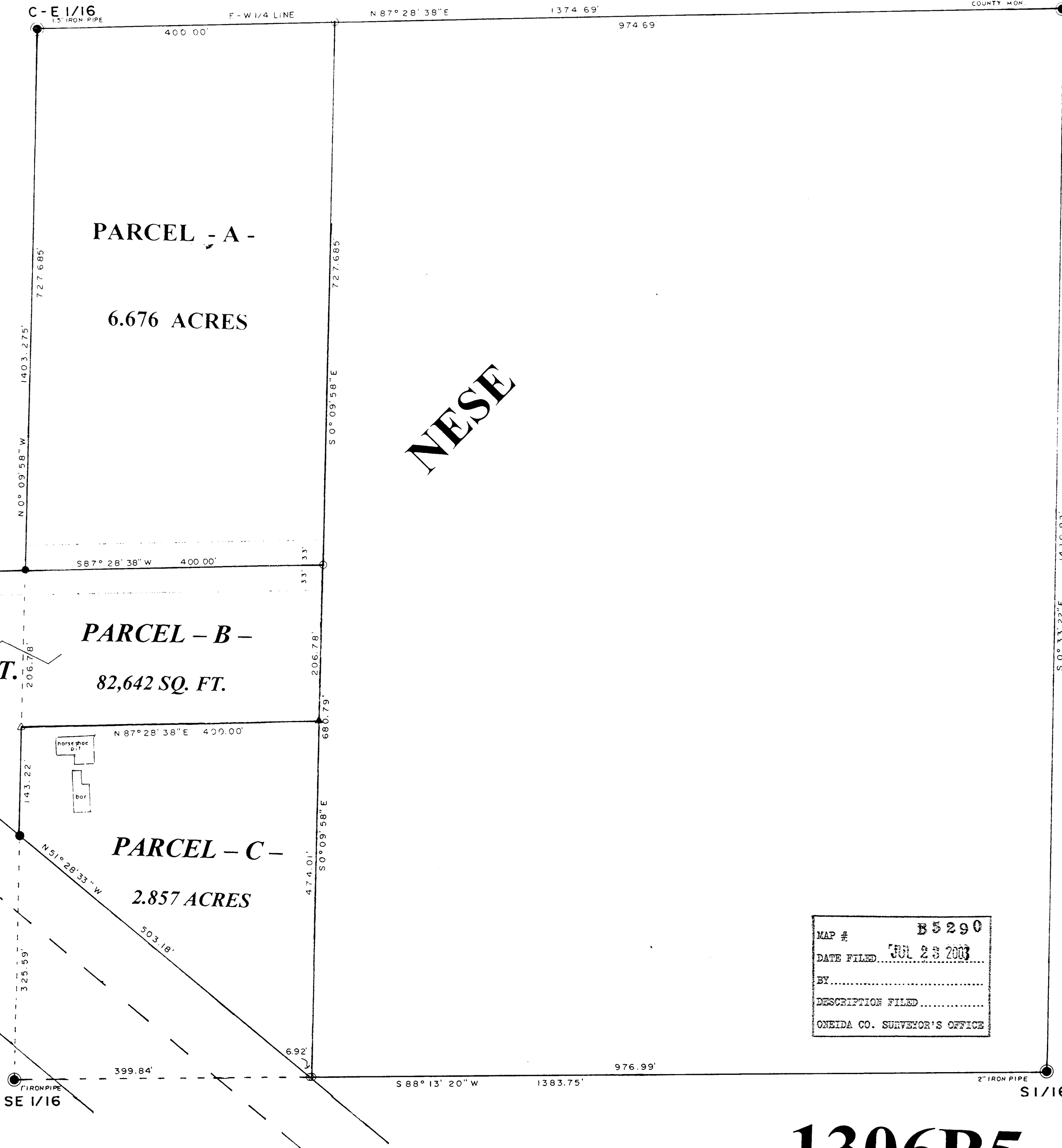

MAP #	B5290
DATE FILED	JUL 23 2003
BY	
DESCRIPTION FILED	
ONEIDA CO. SURVEYOR'S OFFICE	

1306B5