

PART OF GOV'T. LOT 3, SEC. 14,
T. 35 N., R. 10 E., TOWN OF
SCHOEPKE, ONEIDA COUNTY, WI.

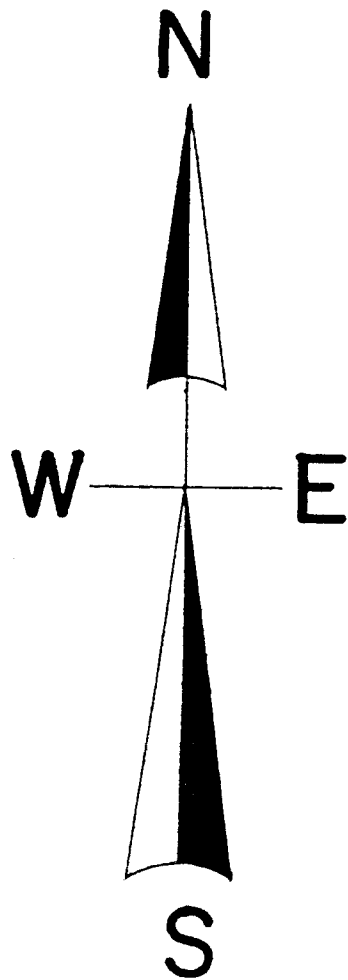

LEGEND

- SUBDIVISIONAL MONUMENT OF RECORD
- FOUND 2.75" IRON PIPE
- FOUND 5/8" IRON PIPE
- FOUND 1" IRON PIPE
- ▲ FOUND RAILROAD SPIKE
- FOUND 3/4" IRON BAR
- SET 3/4" RE-BAR
- SET IRON SPIKE

NORTH IS REFERENCED TO THE
E-W 1/4 LINE BEING AN ASSUMED
BEARING OF N 82° 55' 30" W.

SCALE

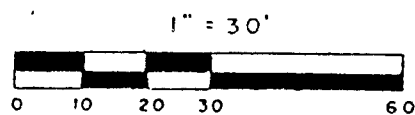

THE RIGHT OF WAY OF CHICAGO POINT ROAD
HAS NOT BEEN DETERMINED.

(0.0') BEARING & DISTANCE OF RECORD

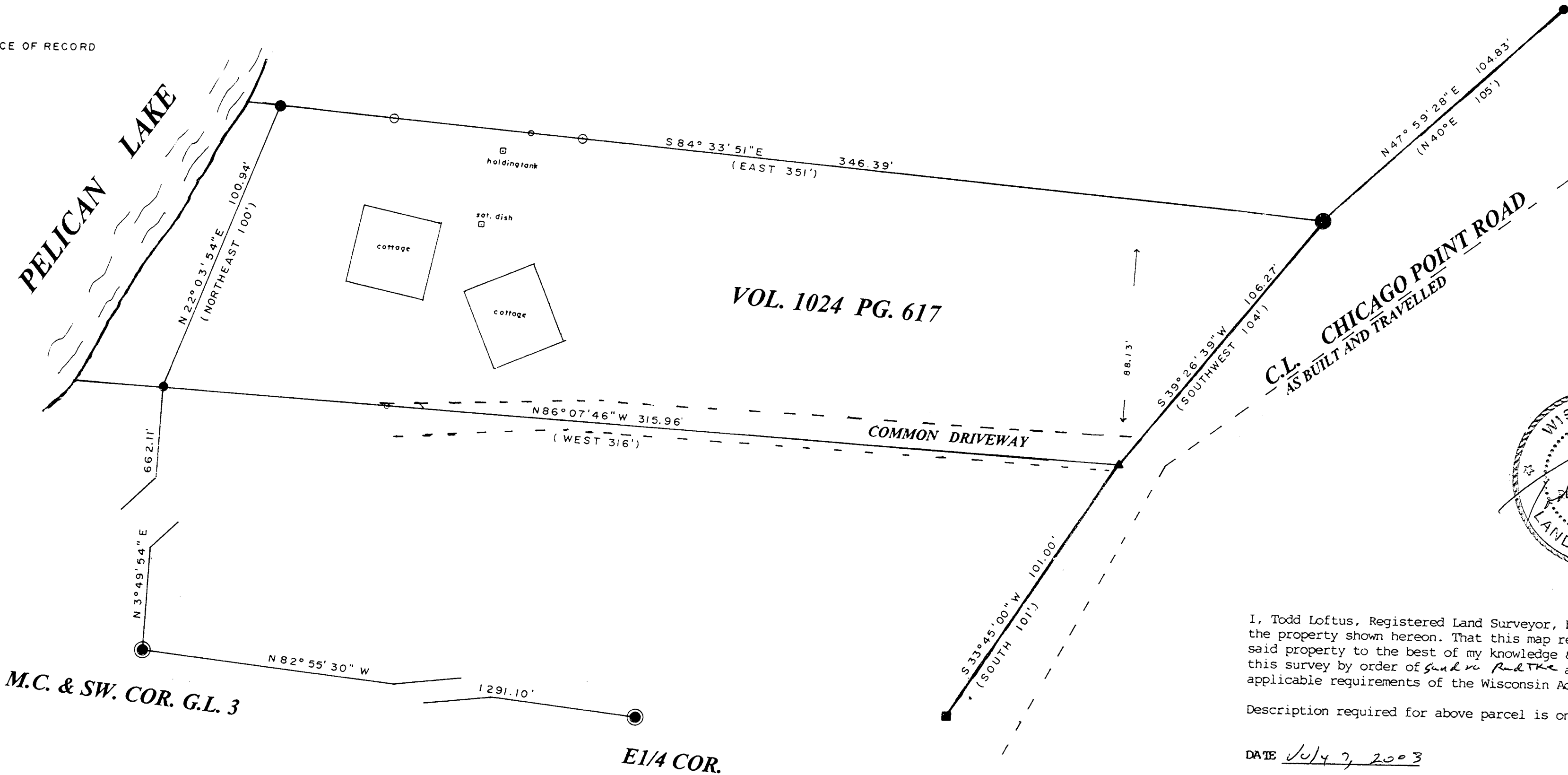

MAP # B5292
DATE FILED JUL 23 2003
BY
DESCRIPTION FILED
ONEIDA CO. SURVEYOR'S OFFICE



I, Todd Loftus, Registered Land Surveyor, hereby certify that I have surveyed the property shown hereon. That this map represents an accurate survey of said property to the best of my knowledge & belief. That I have performed this survey by order of *Paul R. Loftus* and that I have complied with the applicable requirements of the Wisconsin Administrative Code A.E.7.

Description required for above parcel is on separate sheet.

DATE July 7, 2003

SIGNED *Todd Loftus*

LOFTUS SURVEYING

1331B5