

LOTS 16, 17, and 18
of
BLOCKS A and B
of
SYLVAN SHORES PLAT
Part of
GOVERNMENT LOT 2
SECTION 3, TOWNSHIP 38 NORTH, RANGE 6 EAST
Hazelhurst Township
Oneida County, Wisconsin

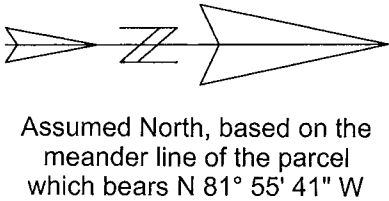

- LEGEND
- - 1" Iron Pipe Found
 - - 1 1/2" X 24" Iron Pipe Set
 - - Weighting at least 1.13 lbs per lineal foot.
 - - Concrete Monument Found
 - - Power Pole
 - - Power Pole Post Set
 - - Bathhouse
 - - Well
- () - Recorded as values
() - (NOTE: Iron pipe diameter is outside diameter)

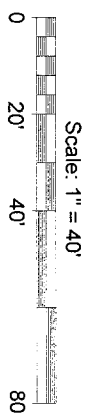
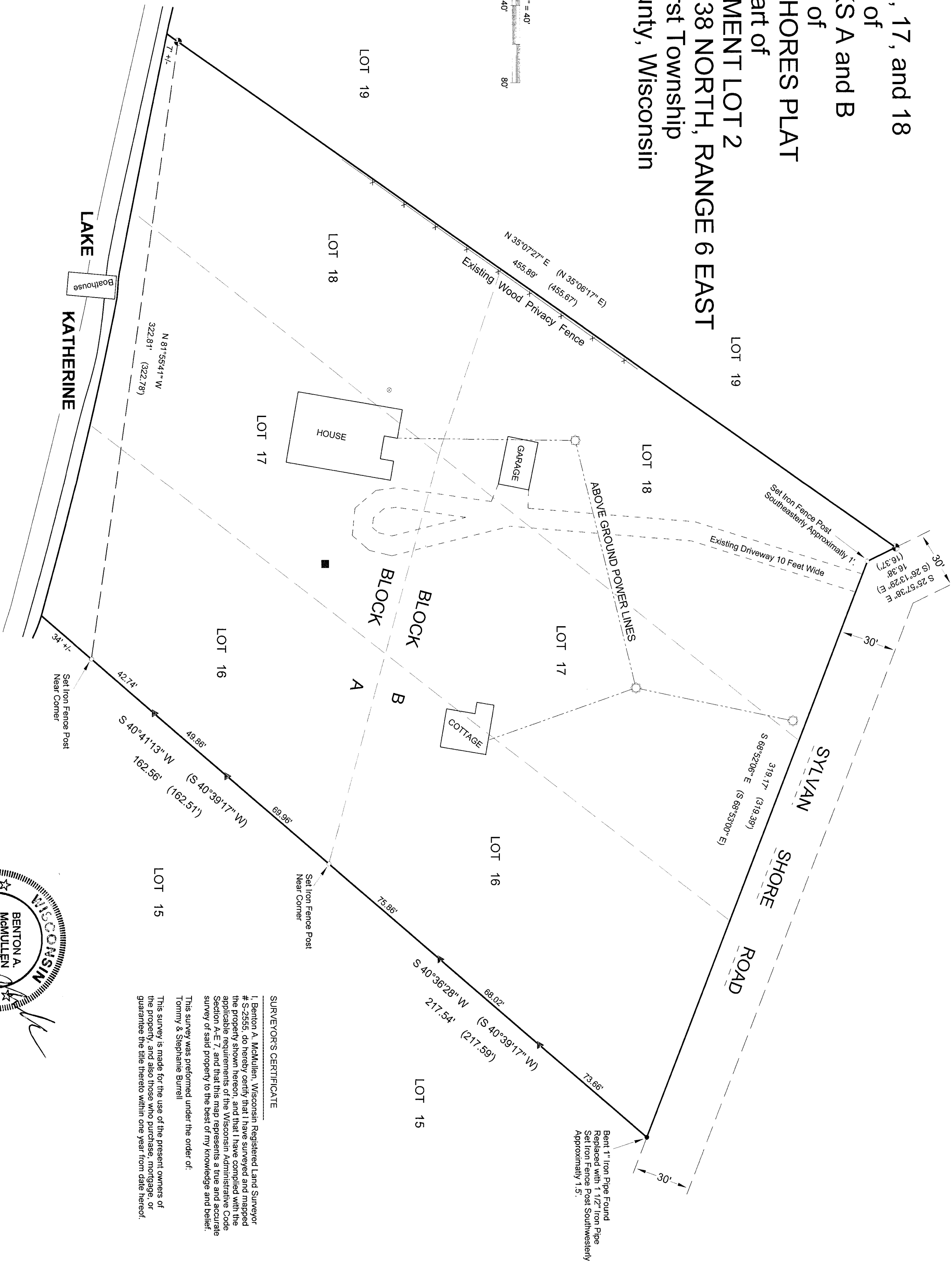

NOTE: McMullen & Assoc. Inc. Flagged only the Easterly Lot Line of Lot 16 Blocks A & B.

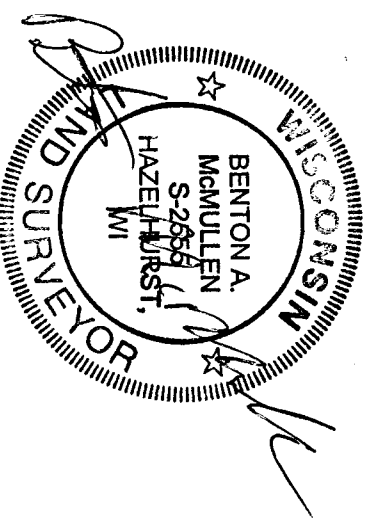

SURVEYOR'S CERTIFICATE

I, Benton A. McMullen, Wisconsin Registered Land Surveyor # S-2555, do hereby certify that I have surveyed and mapped the property shown hereon, and that I have complied with the applicable requirements of the Wisconsin Administrative Code Section A-E 7, and that this map represents a true and accurate survey of said property to the best of my knowledge and belief.

This survey was performed under the order of:
Tommy & Stephanie Burrell

This survey is made for the use of the present owners of the property, and also those who purchase, mortgage, or guarantee the title thereto within one year from date hereof.

Registered Land Surveyor # S-2555
Date: 5/30/03
McMULLEN & ASSOCIATES, INC.
9832 Bolger Lake Road
Minocqua, Wisconsin 54548
(715) 356-3011
Drafted By: Dwight A. Miesbauer

MAP #	B 5 3 0 7
DATE FILED	AUG 7 2003
BY	
DESCRIPTION FILED	
ONEIDA CO. SURVEYOR'S OFF	