

Being part of
Gov't Lot 4
and part of the
**SW1/4 of the NE1/4,
Section 13, T35N, R10E,**
**Town of Schoepke,
Oneida County, Wisconsin**

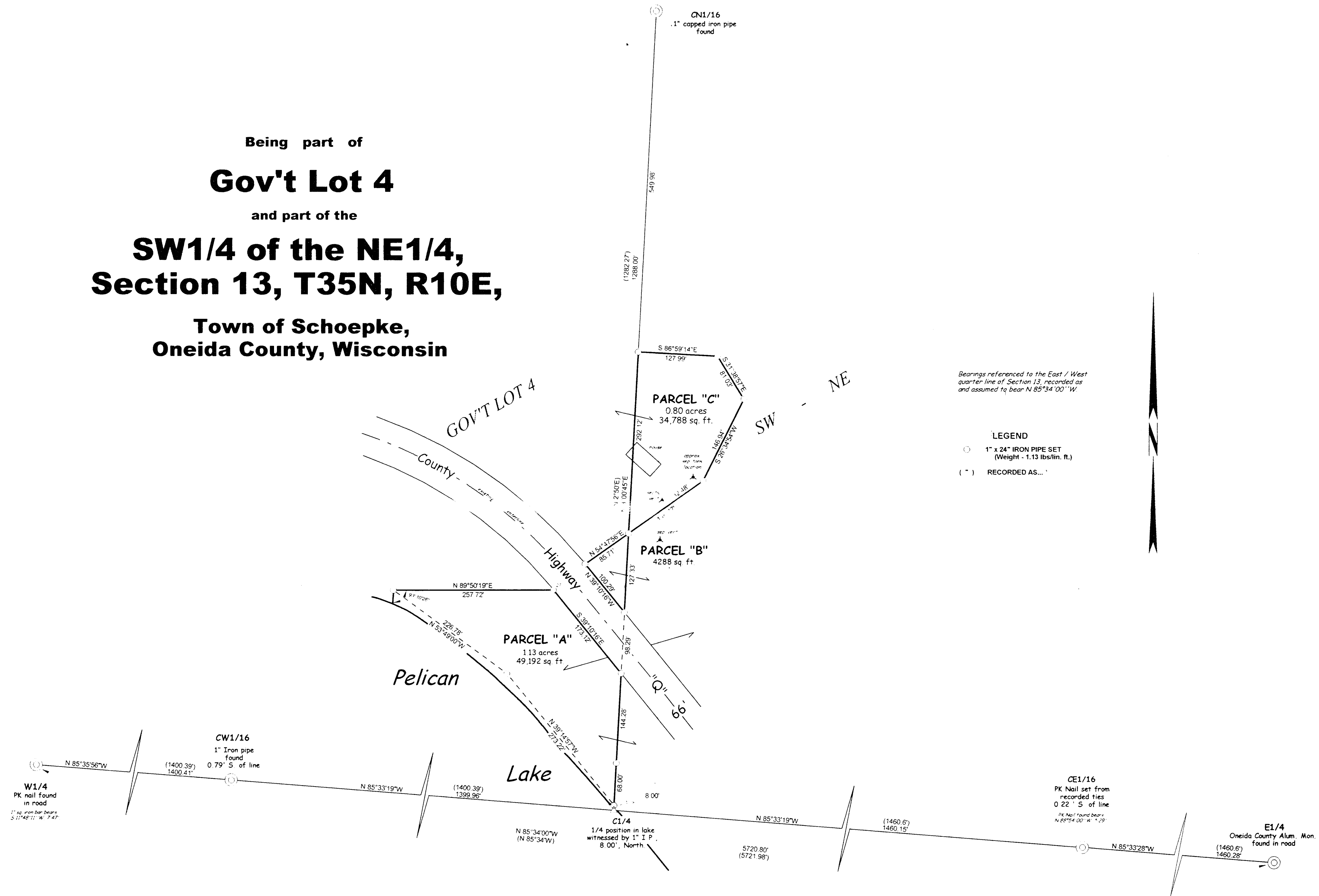

Bearings referenced to the East / West
quarter line of Section 13, recorded as
and assumed to bear N 85°34'00"W

LEGEND
○ 1" x 24" IRON PIPE SET
(Weight - 1.13 lbs/lin. ft.)
(") RECORDED AS...



I, RUSSELL F. BROWN, HEREBY CERTIFY THAT I HAVE SURVEYED THE ABOVE PARCEL OF LAND
UNDER THE DIRECTION OF RUTH PROHASKA, THAT THE ABOVE MAP IS A TRUE AND CORRECT
REPRESENTATION OF THE LANDS SURVEYED TO THE BEST OF MY KNOWLEDGE AND BELIEF,
THAT A DESCRIPTION OF THE PARCEL HAS BEEN PROVIDED ON A SEPARATE SHEET, AND THAT I
HAVE COMPLIED WITH THE PROVISIONS OF AE-7 OF THE WISCONSIN ADMINISTRATIVE CODE

Russell F. Brown 5/23/03
RUSSELL F. BROWN RLS - 2148 DATE

MAP # B5319
DATE FILED AUG 15 2003
BY
DESCRIPTION FILED
ONEIDA CO. SURVEYOR'S OFFICE

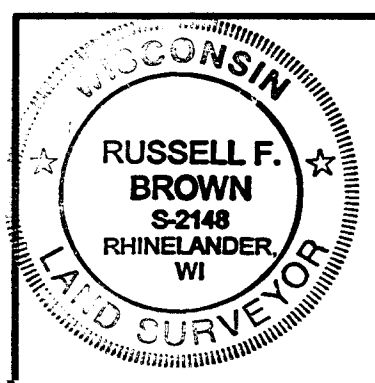

SURVEY FOR
Ruth Prohaska

SCALE 1" = 100' DATE 05/15/03 DWN BY KAZ
DWG. NO. 10535
GENISOT AND ASSOCIATES, INC
RHINELANDER, WISCONSIN