

B5328

B5328

**PART OF GOV'T. LOT 1,
SEC. 5, T. 36 N., R. 7 E.,
TOWN OF WOODBORO,
ONEIDA COUNTY, WI.**

THE INTENT OF THIS SURVEY IS TO
DESCRIBE AREA FOR QUIET TITLE.

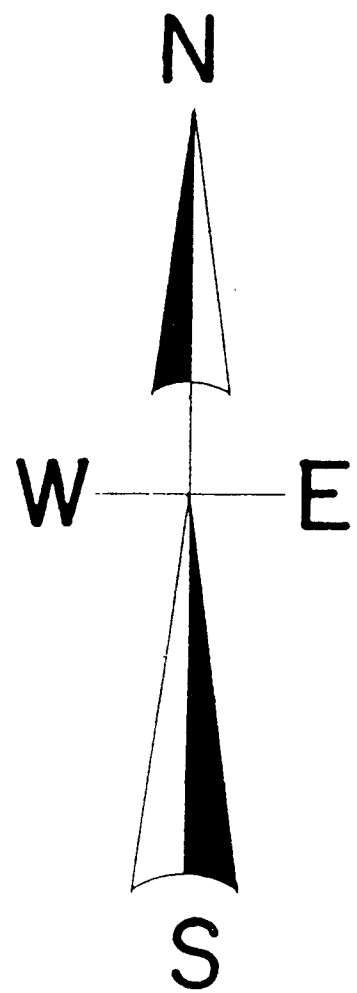

LEGEND

- SUBDIVISIONAL MON. OF RECORD
FOUND ONEIDA COUNTY MON.
- FOUND 2" IRON PIPE
- FOUND 1" IRON PIPE
- SET 3/4" RE-BAR
- SET 1" IRON PIPE
- (0.0') BEARING & DISTANCE OF RECORD
- SWAMP

NORTH IS REFERENCED TO THE NORTH
LINE OF LOT 2, NORTH SHORE PLAT BEING
AN ASSUMED BEARING OF S 67° 03' 11" E.

SCALE

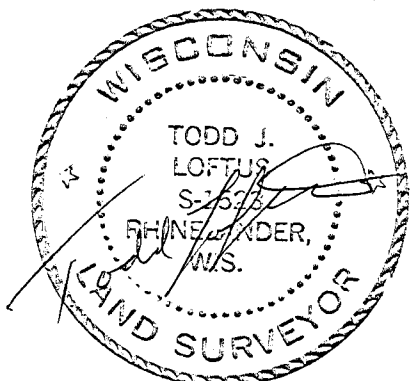
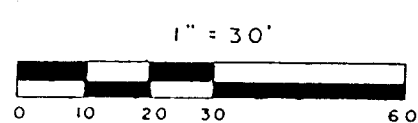

I, Todd Loftus, Registered Land Surveyor, hereby certify that I have surveyed
the property shown hereon. That this map represents an accurate survey of
said property to the best of my knowledge & belief. That I have performed
this survey by order of Louis Fournier and that I have complied with the
applicable requirements of the Wisconsin Administrative Code A.E.7.

Description required for above parcel is on separate sheet.

DATE July 30, 2003

SIGNED Todd Loftus

LOFTUS SURVEYING

MAP #	B5328
DATE FILED	SEP 5 2003
BY	
DESCRIPTION FILED	
ONEIDA CO. SURVEYOR'S OFFICE	

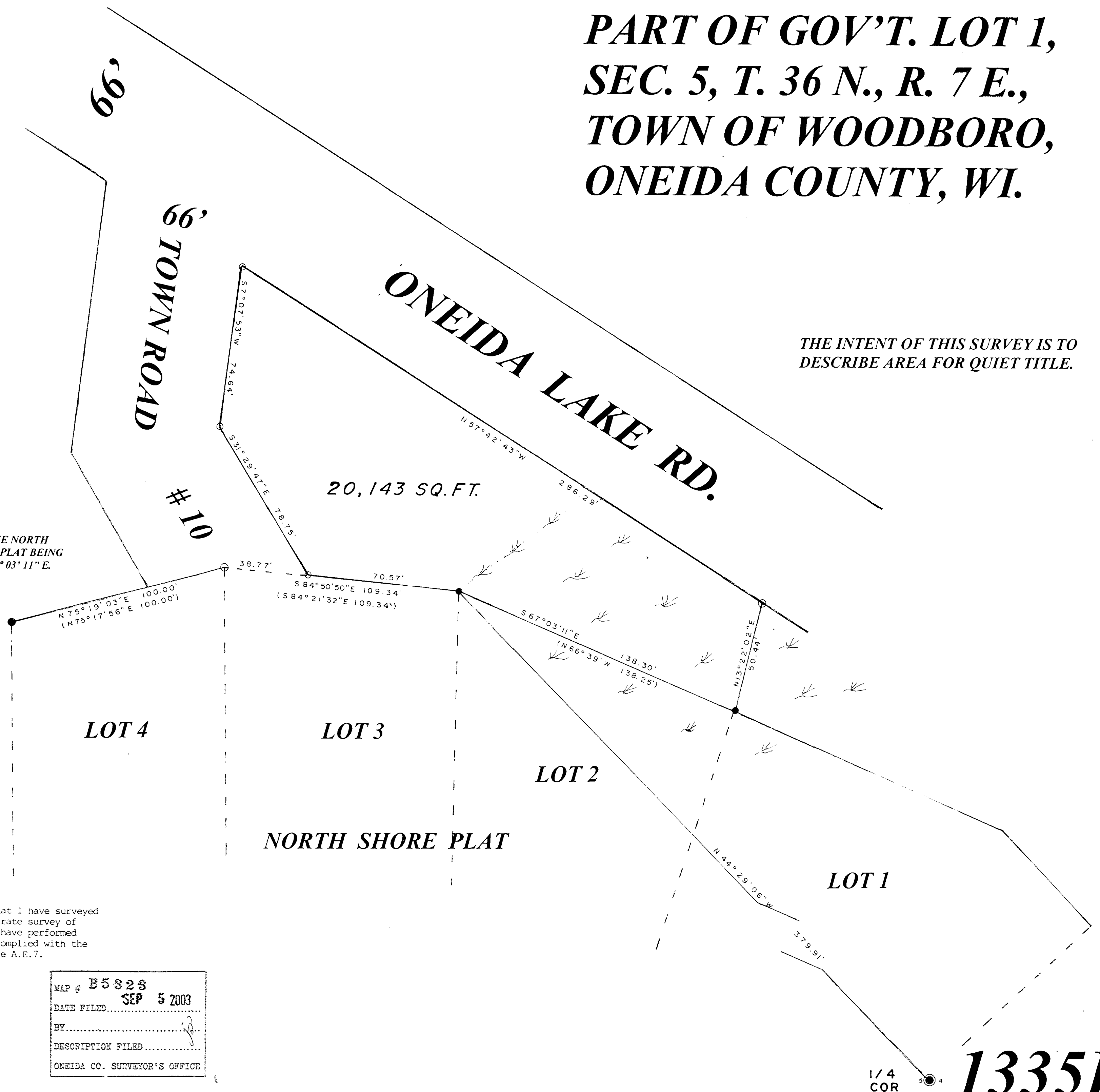

1/4
COR

1335B5

B5328