

Part of the  
**NW 1/4 of the NE 1/4  
SECTION 11, T39N, R6E**

Minocqua Township  
Oneida County, Wisconsin

**SURVEYOR'S CERTIFICATE**

I, James D. Rein, Registered Land Surveyor No. S-1234, hereby certify that I have surveyed the property shown hereon; that this map represents an accurate survey of said property to the best of my knowledge and belief; that I have performed this survey by order of Steve Metz; and that I have complied with the requirements of Wisconsin Administrative Code A-E 7.



**WILDERNESS  
SURVEYING, INC.**

Registered Land Surveyor # S-1234  
Dated this 27th day of August, 2003.

Bearings Grid North,  
Wisconsin Coordinate System,  
North Zone, based on  
solar observation.

**Parcel A (Map No. 03-186)**

That parcel of land previously described in Volume 861, on page 620, located in the Northwest Quarter of the Northeast Quarter, Section 11, Township 39 North, Range 6 East, Minocqua Township, Oneida County, Wisconsin, being parcel "A" shown on Map No. 03-186 by Wilderness Surveying, Inc., dated August 27, 2003, more particularly described as follows:

Commencing at the northwest corner of the Northwest Quarter of the Northeast Quarter, being the quarter corner common to Section 2 and Section 11, marked by an iron spindle in the pavement of Town Line Road; thence North 89 degrees 29 minutes 47 seconds East for a distance of 494.95 feet along the north line of the Northwest Quarter of the Northeast Quarter; thence South 00 degrees 36 minutes 54 seconds East for a distance of 24.75 feet to the place of beginning, marked by an iron pipe on the southerly right of way line of Town Line Road.

Thence along said southerly right of way line of Town Line Road North 89 degrees 28 minutes 30 seconds East for a distance of 200.00 feet to an iron pipe; thence South 00 degrees 31 minutes 08 seconds East for a distance of 72.15 feet to an iron pipe; thence North 83 degrees 50 minutes 10 seconds West for a distance of 50.49 feet to an iron pipe; thence South 00 degrees 51 minutes 59 seconds East for a distance of 30.42 feet to an iron pipe; thence South 89 degrees 34 minutes 13 seconds West for a distance of 149.88 feet to an iron pipe; thence North 00 degrees 36 minutes 54 seconds West for a distance of 96.44 feet to the place of beginning.

Together with and subject to covenants, easements, and restrictions of record.

Said property contains 0.41 acres.

0.5" dia. x 5" long,  
iron spindle previously set.

Survey marker nail  
found in place.

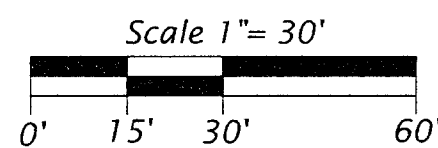
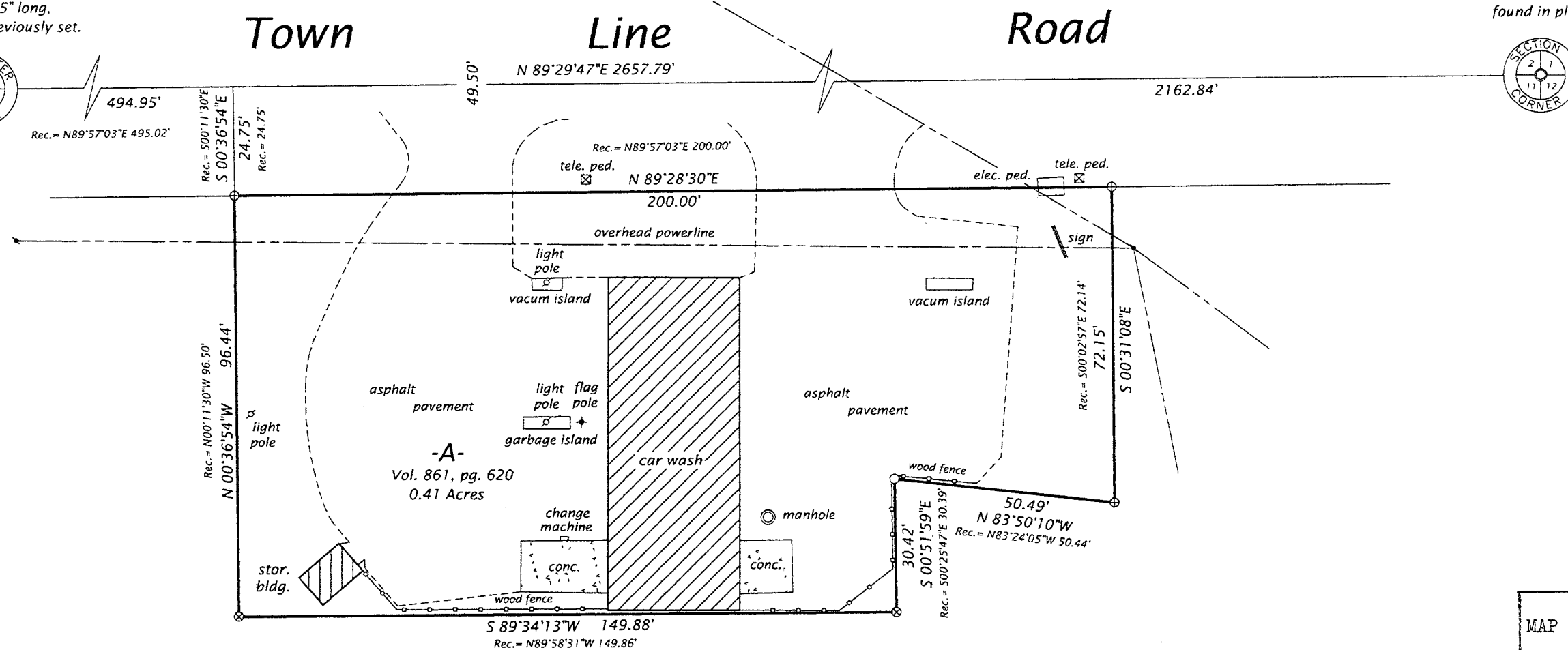

**Legend**

- ⊗ = 2.4" dia. iron pipe found in place.
- ⊕ = 1.0" dia. iron pipe found in place.
- = Iron pipe set, 1.0" dia. x 24" long.
- Pipe sizes are outside diameter dimension.
- Other corner monuments are as noted.

MAP # **B5328**  
DATE FILED... **SEP...5-2003**...  
BY...  
DESCRIPTION FILED...  
ONEIDA CO. SURVEYOR'S OFFICE

**WILDERNESS SURVEYING, INC.**

Post Office Box 1111 - 8793 Earls Court  
Minocqua, Wisconsin 54548-1111  
Telephone (715) 356-5100 - www.wildernesssurveying.com

Map Number: 03-186  
File Number: 2-11-396  
Drafted by: M. Oestreich

Revisions: