

Part of the
NW1/4 of the NW1/4
SECTION 34, T39N, R6E
Town of Minocqua
Oneida County, Wisconsin

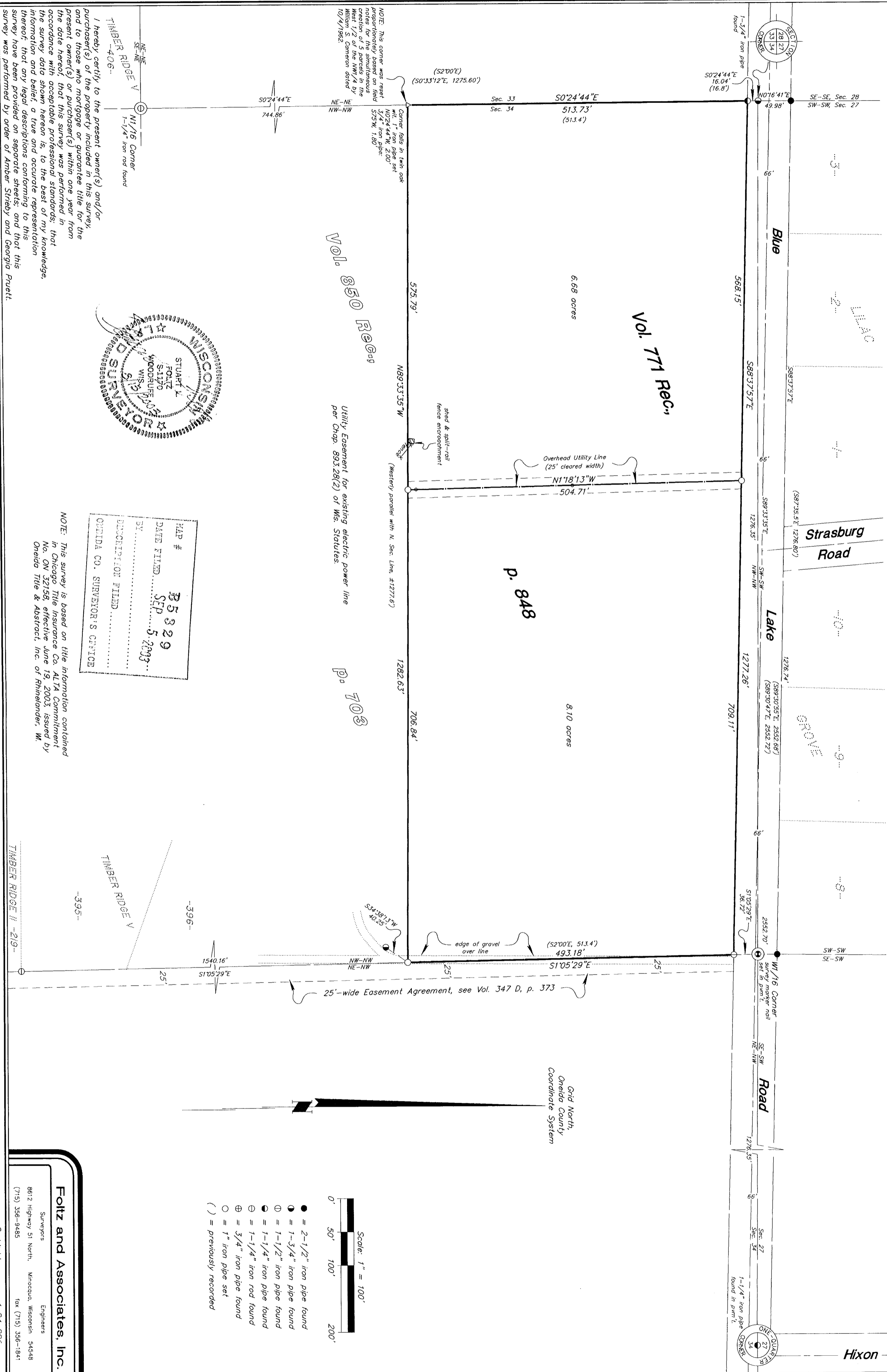

Foltz and Associates, Inc.

Surveyors
6612 Highway 51 North, Minocqua, Wisconsin 54548
(715) 356-9485 fax (715) 356-1841

Engineers
fox (715) 356-1841

C. Winkler 4-34-396

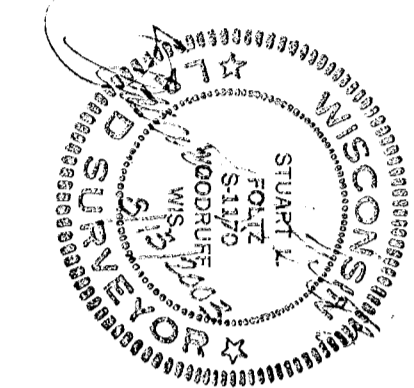

H&P #	B5329
DATE FILED	SEP 5 2009
BY	STUART L. FOLTZ
DESCRIPTION FILED	
ONEIDA CO. SUPERVISOR'S OFFICE	

I hereby certify to the present owner(s) and/or purchaser(s) of the property included in this survey, and to those who mortgage or guarantee title for the present owner(s) or purchaser(s) within one year from the date hereof, that this survey was performed in accordance with acceptable professional standards; that the survey data shown hereon is, to the best of my knowledge, information and belief, a true and accurate representation thereof; that any legal descriptions conforming to this survey have been provided on separate sheets; and that this survey was performed by order of Amber Strieby and Giorgio Puetti.