

15331

15331

MAP # B5331
DATE FILED 5/2/2003
BY
DESCRIPTION FILED
ONEIDA CO. SURVEYOR'S OFFICE

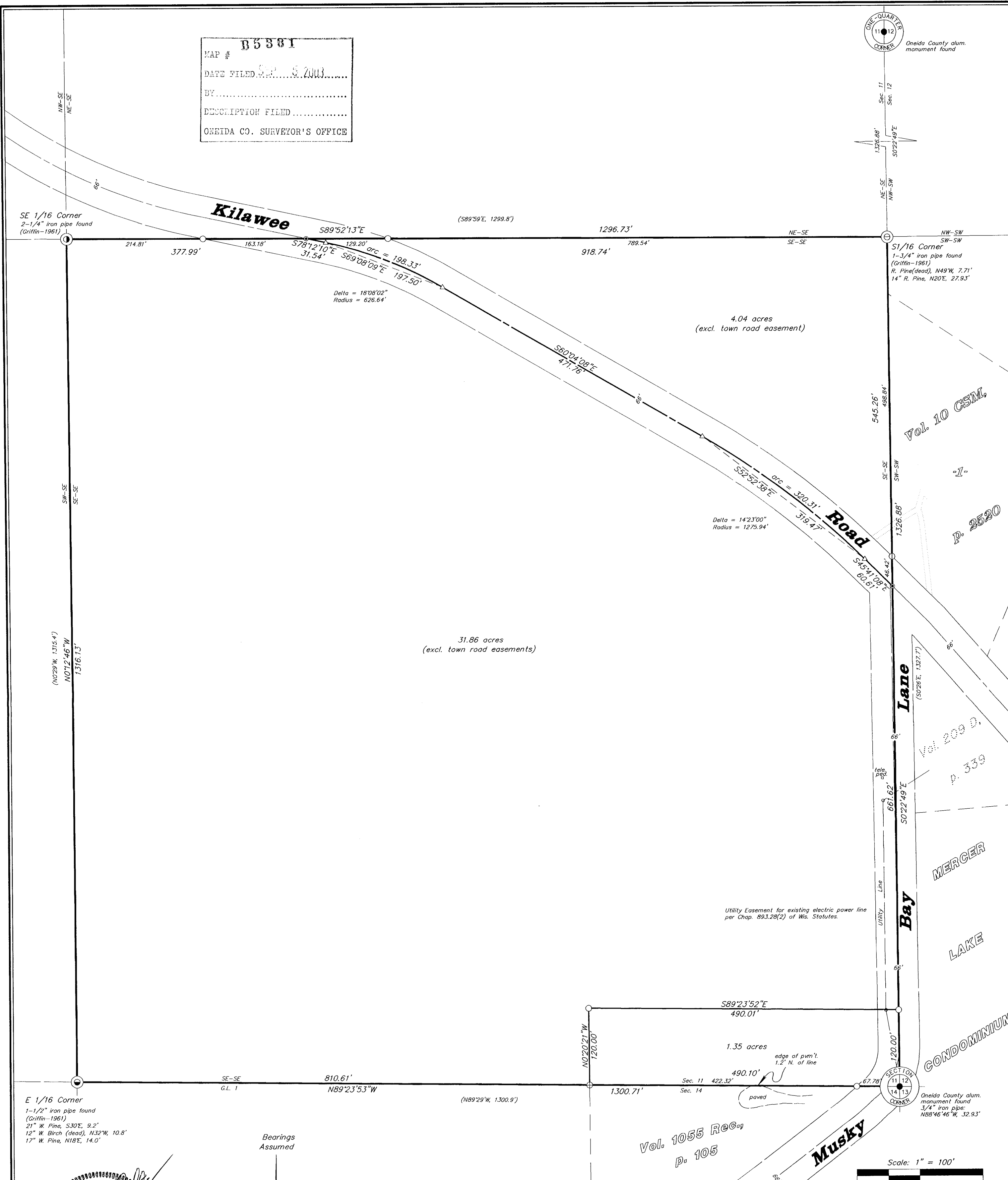

E 1/16 Corner
1-1/2" iron pipe found
(Griffin-1961)
21" W. Pine, S30°E, 9.2'
12" W. Birch (dead), N32°W, 10.8'
12" W. Pine, N18°E, 14.0'

Bearings
Assumed

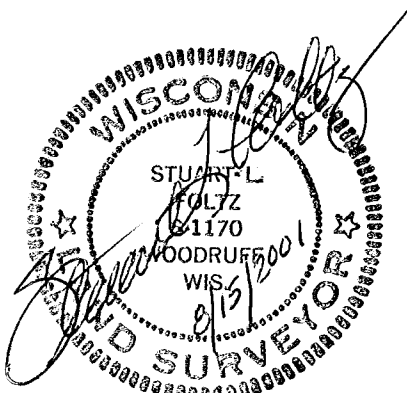

Revised: 8/1/2003; to
add the 1.35 ac. parcel.

I hereby certify to the present owner(s) and/or purchaser(s) of the property included in this survey, and to those who mortgage or guarantee title for the present owner(s) or purchaser(s) within one year from the date hereof, that this survey was performed in accordance with acceptable professional standards; that the survey data shown hereon is, to the best of my knowledge, information and belief, a true and accurate representation thereof; that any legal descriptions conforming to this survey have been provided on separate sheets; and that this survey was performed by order of Larry Brelsford.

All of the
SE1/4 of the SE1/4
SECTION 11, T39N, R5E
Town of Minocqua
Oneida County, Wisconsin

NOTE: All property corners have not been set.
A waiver from Ch. A-E 7.03 Wis. Adm.
Code has been executed between Larry
Brelsford and Foltz and Associates, Inc.

NOTE: This survey is based on title information contained
in First American Title Insurance Co. ALTA Policy
No. OP5801685, effective Dec. 30, 1999, issued by
Northern Title & Abstract, Corp. of Rhinelander, WI.

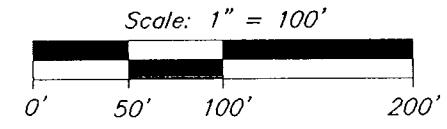

- ⊕ = 1" iron pipe found
- Ⓢ = 3/4" iron pipe set previously by Foltz and Associates, Inc.
- = 3/4" iron pipe set
- = survey marker nail set
- △ = computed point, not monumented
- () = previously recorded

NOTE: All iron pipe diameters shown hereon are nominal dimensions.

Foltz and Associates, Inc.

Surveyors	Engineers
8612 Highway 51 North, (715) 356-9485	Minocqua, Wisconsin 54548 fax (715) 356-1841

15331

15331