

SURVEY OF THOSE LANDS DESCRIBED IN VOLUME 810 PG. 797, LOCATED IN GOV'T. LOT 4, SECTION 36, T37N, R08E,
TOWN OF PINE LAKE, ONEIDA COUNTY, WISCONSIN

BEARINGS REFERENCED TO THE N-S 1/4 LINE, SECTION 36, T37N, R08E,
ASSUMED TO BEAR N01°55'47"W.

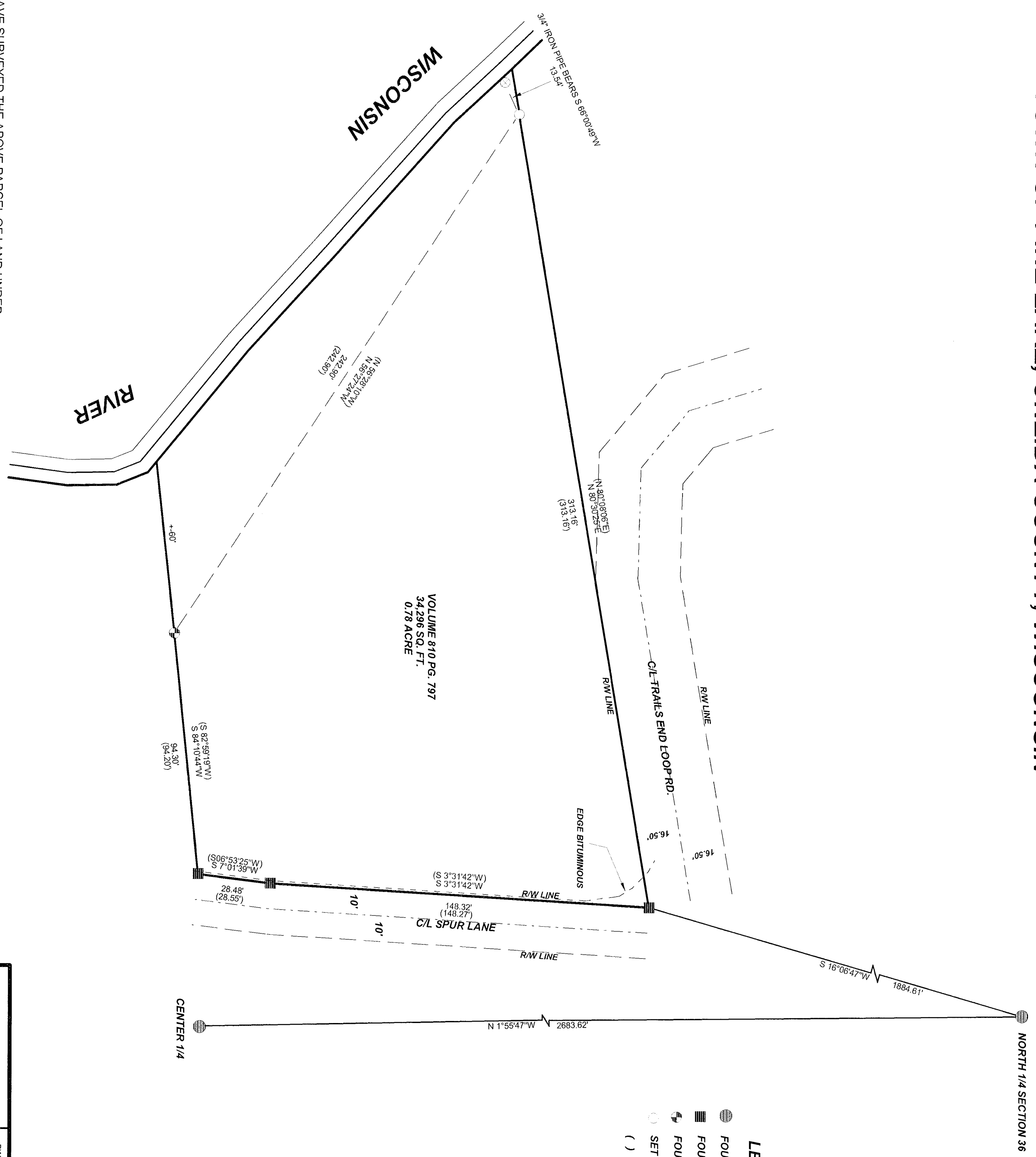

- LEGEND**
- FOUND 1" IRON PIPE
 - FOUND P.K. NAIL
 - ⊕ FOUND 1 1/4" IRON PIPE
 - SET 1" X 24" IRON PIPE
 - () RECORDED AS

I, KEVIN P. BIXBY, HEREBY CERTIFY THAT I HAVE SURVEYED THE ABOVE PARCEL OF LAND UNDER
THE DIRECTION OF CLARENCE ROBINSON AND THAT THE ABOVE MAP IS A TRUE AND CORRECT
REPRESENTATION OF THE LANDS SURVEYED TO THE BEST OF MY KNOWLEDGE AND BELIEF
THAT I HAVE COMPLIED WITH THE PROVISIONS OF AE 7 OF THE WISCONSIN ADMINISTRATIVE CODE.

Kevin P. Bixby 08/23/03
KEVIN P. BIXBY R.L.S. 2343 DATE

MAP #	35332
DATE FILED	SEP 5 2003
BY	DAVE FIEDLER
FILED IN	ONEIDA CO. SURVEYOR'S OFFICE

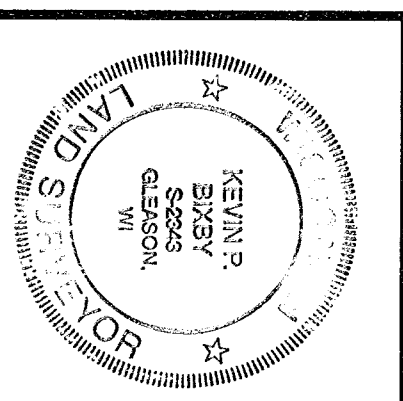

DWG. NO.	0209	BIXBY LAND SURVEYING, INC. RHINELANDER, WISCONSIN
SURVEY FOR		
JUDY AND CLARENCE ROBINSON		RHINELANDER, WISCONSIN
SCALE: 1"=40'		DATE: 08/23/03
		DWN. BY: K.B.