

LOT 3 OF VIRGIN ACRES PLAT

LOCATED IN PART OF THE SE1/4 OF THE SW1/4, SECTION 31, T39N, R8E,
TOWN OF NEWBOLD, ONEIDA COUNTY, WISCONSIN.

BEARINGS REFERENCED TO THE NORTH LINE OF
LOT 2, ASSUMED TO BEAR N 68°04'00" E

N

C/L BASS LAKE ROAD

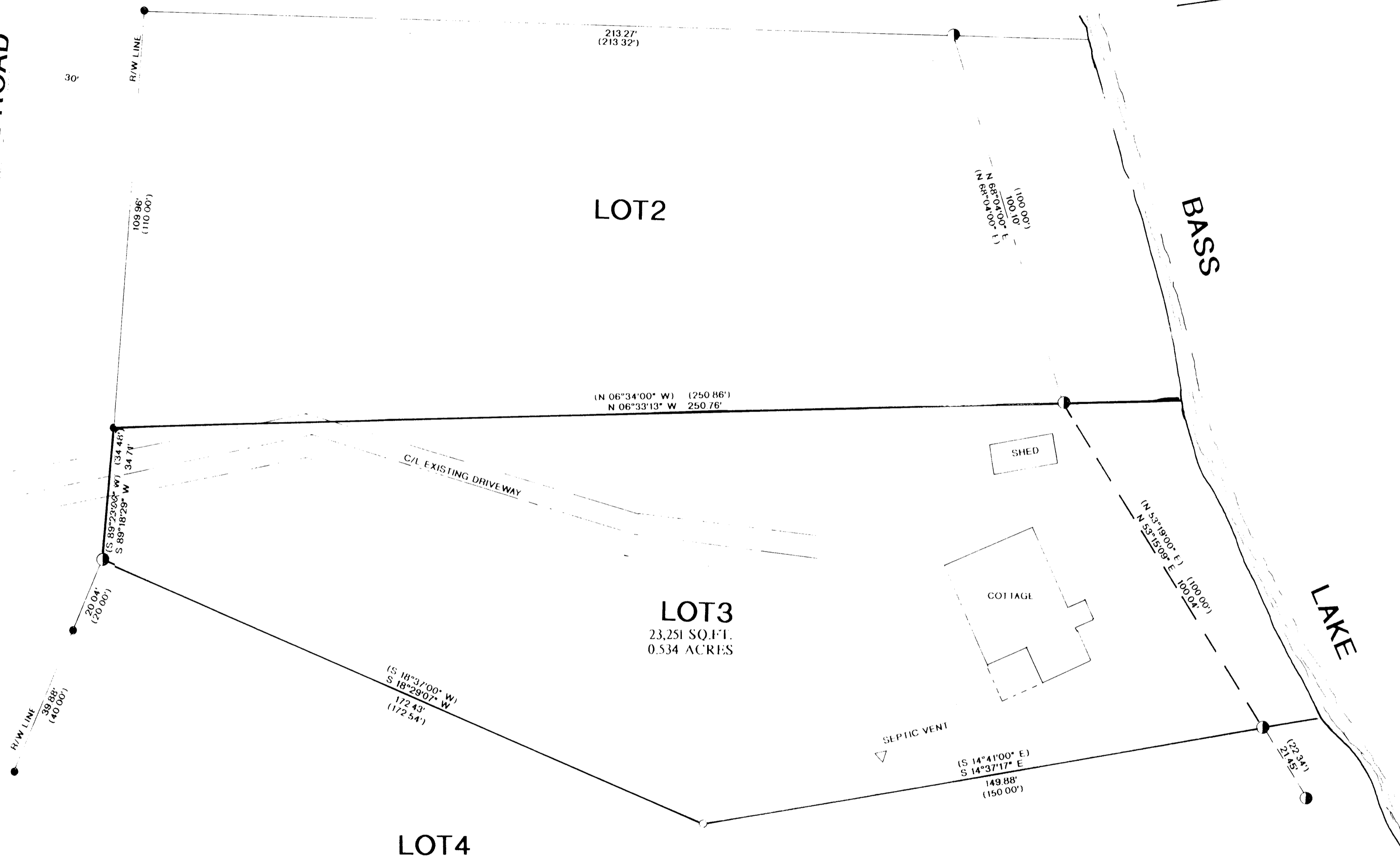

I, RUSSELL F. BROWN, HEREBY CERTIFY THAT I HAVE SURVEYED THE ABOVE PARCEL OF LAND UNDER THE DIRECTION OF MRS AILEEN ZIEMAN AND THAT THE ABOVE MAP IS A TRUE AND CORRECT REPRESENTATION OF THE PARCEL SURVEYED TO THE BEST OF MY KNOWLEDGE AND BELIEF THAT I HAVE COMPLIED WITH THE PROVISIONS OF AE 7 OF THE WISCONSIN ADMINISTRATIVE CODE

Russell F. Brown 8/27/03
RUSSELL F. BROWN RLS2148 DATE

LEGEND:

- FOUND 2" IRON PIPE
- FOUND 1" IRON PIPE
- SET 1" X 24" IRON PIPE
- () RECORDED AS

MAP # B5341
DATE FILED... SEP 26 2003
BY...
DESCRIPTION FILED...
ONEIDA CO. SURVEYOR'S OFFICE

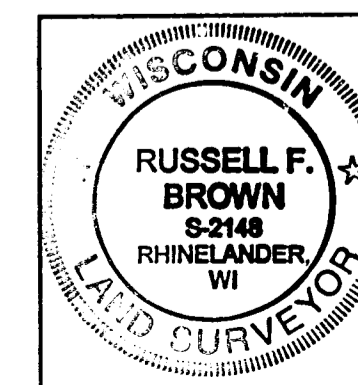

SURVEY FOR
AILEEN M. ZIEMAN

SCALE 1" = 20' DATE 8/27/03 DWN BY R.B.
DWG. NO. 10585
GENISOT AND ASSOCIATES, INC.
RHINELANDER, WIS.