

Being part of  
**Gov't Lot 1,  
 Section 17, T36N, R8E,  
 Town of Crescent,  
 Oneida County, Wisconsin**

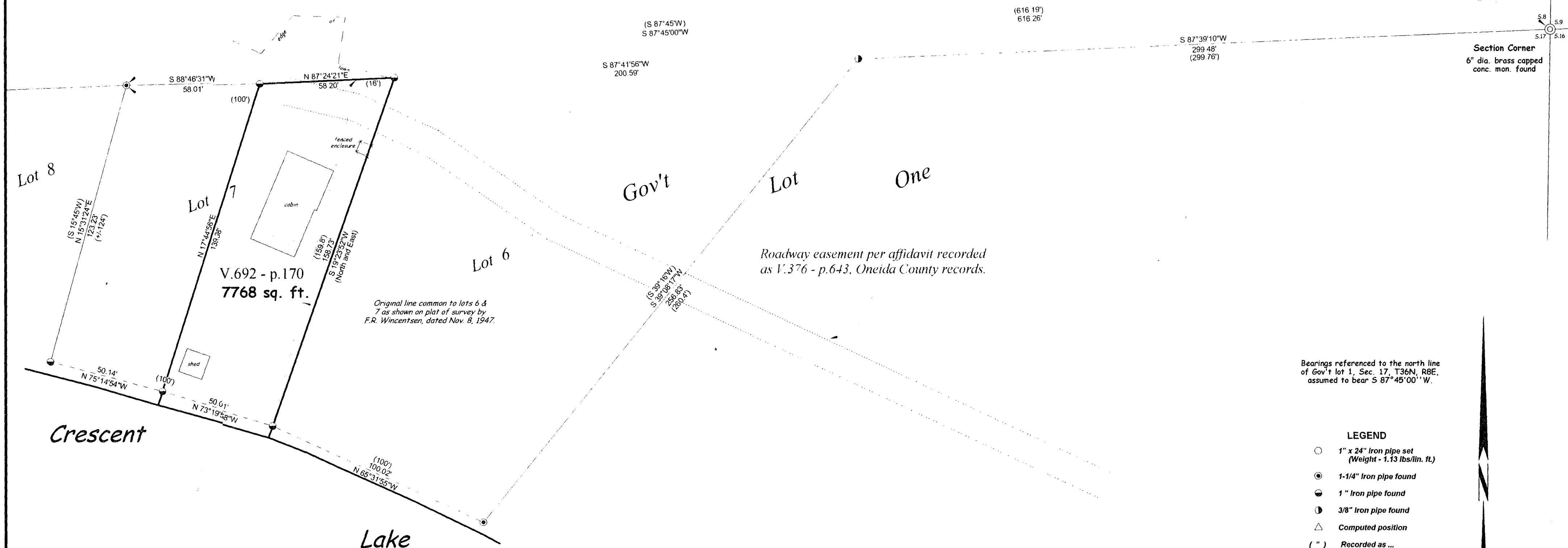

- LEGEND**
- 1" x 24" iron pipe set (Weight - 1.13 lbs./lin. ft.)
  - ⊙ 1-1/4" iron pipe found
  - 1" iron pipe found
  - ⦿ 3/8" iron pipe found
  - △ Computed position
  - ( ) Recorded as ...

Note: pipe dimensions are O.D.

MAP # **B5346**  
 DATE FILED.....  
 BY.....  
 DESCRIPTION FILED.....  
 ONEIDA CO. SH. CLERK'S OFFICE

I, William E. Bandow, hereby certify that I have surveyed the above parcel of land under the direction of Barb Gadaw, that the above map is a true and correct representation of the lands surveyed to the best of my knowledge and belief, that I have provided a description of the parcel on a separate sheet and that I have complied with the provisions of AE-7 of the Wisconsin Administrative Code.

*William E. Bandow* 9-16-03  
 William E. Bandow RLS-1182 date

	survey for	
	<b>Barb Gadaw</b>	
scale 1" = 30'	date 09/16/03	dwn by K.A.Z.
DWG. NO. <b>10593</b>	<b>GENISOT AND ASSOCIATES, INC</b> RHINELANDER, WISCONSIN	