

B5348

B5348

PLAT OF SURVEY
PART OF PARCEL 2 OF THE REPLAT OF ALBURLEIGH
SHORES ALSO KNOWN AS LOTS 9 AND 10 OF THE
ORIGINAL PLAT OF ALBURLEIGH SHORES
SECTION 14, T.36N., R.9E.,
TOWN OF PELICAN,
ONEIDA COUNTY, WISCONSIN

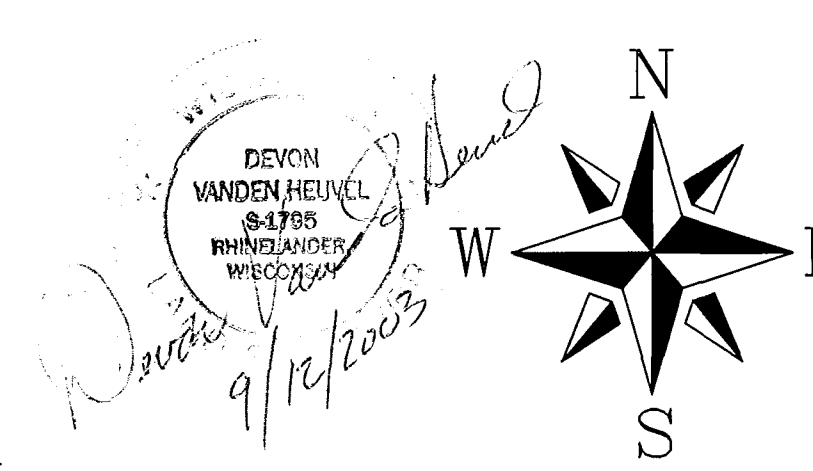
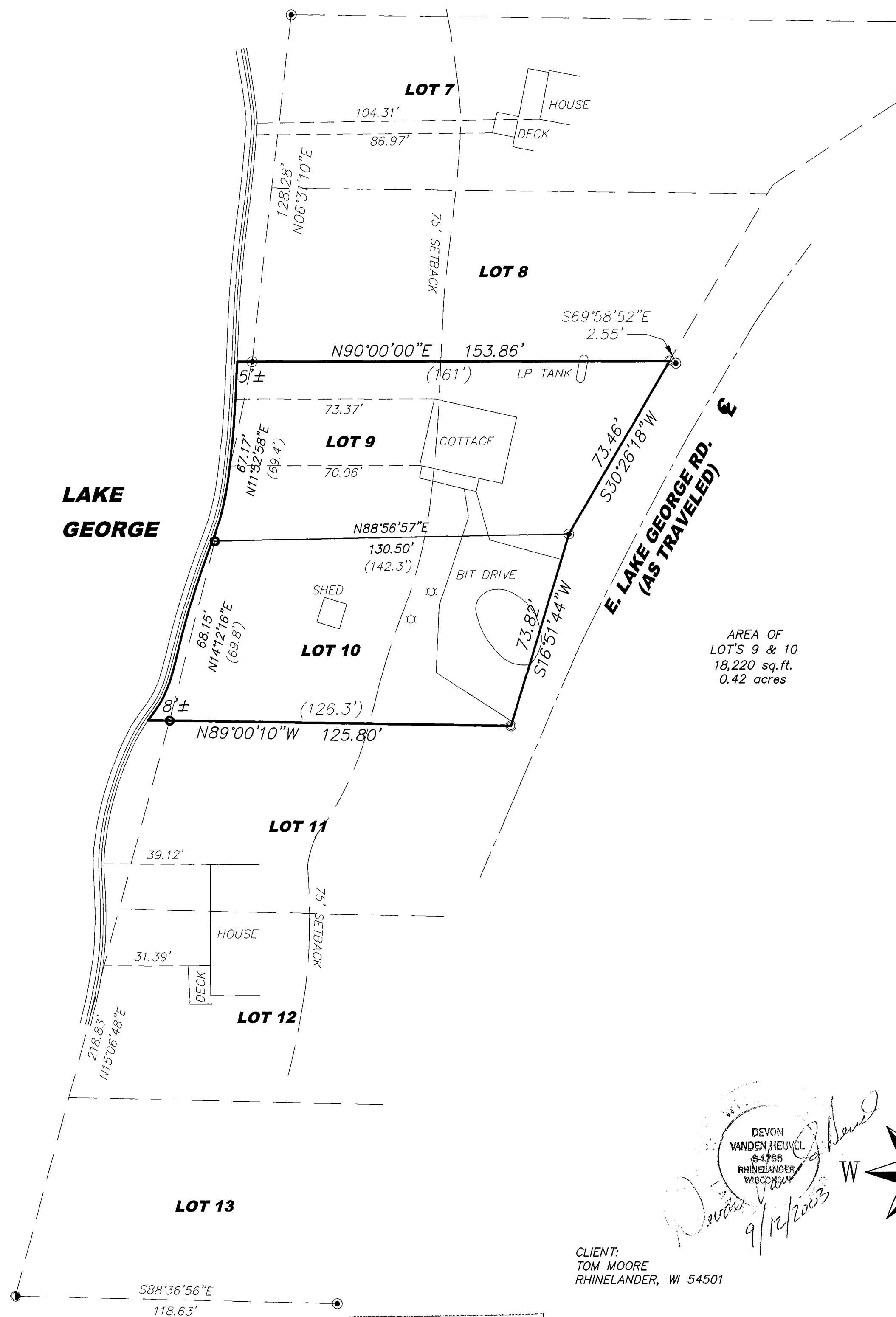

CLIENT:
TOM MOORE
RHINELANDER, WI 54501

© 2003 NICOLET SURVEYING, INC.

- 3/4" x 24" IRON ROD SET
- 1" IRON PIPE FOUND
- 1" IRON ROD FOUND
- 1 1/2" IRON PIPE FOUND
- ☆ SEPTIC VENT PIPE
- () RECORDED AS

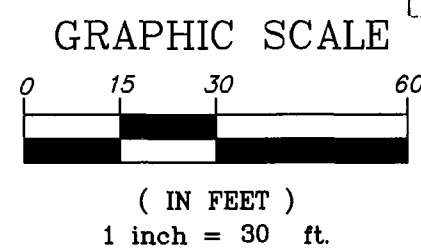

MAP # B5348
DATE FILED.....SEP. 26-2003
BY.....
DESCRIPTION FILED.....
ONEIDA CO. SURVEYOR'S OFFICE

PLAT OF SURVEY
PART OF PARCEL 2 OF THE REPLAT OF
ALBURLEIGH SHORES ALSO KNOWN AS
LOTS 9 AND 10 OF THE ORIGINAL PLAT OF
ALBURLEIGH SHORES, SECTION 14,
T.36N., R.9E., TOWN OF PELICAN,
ONEIDA COUNTY, WISCONSIN

NICOLET SURVEYING, INC.
1222 LINCOLN STREET, RHINELANDER, WI 54501
715-362-2808 715-362-4114 (FAX)
DRAWN BY JWD
CHECKED BY DVH
F.B. FB. 19
DATE 09/12/03
SCALE 1" = 30'
PROJ # 471
FILE NO. 471

B5348

B5348