

**PART OF LOT 2 AND LOTS 3 AND 4 OF LAKE VIEW PLAT
AND LOTS 7, 8, AND PART OF LOT 9 OF THE FIRST ADDITION
TO THE PLAT OF LAKE VIEW, GOVERNMENT LOT 4,
SECTION 36, T.37N., R.9E.,
TOWN OF PINE LAKE,
ONEIDA COUNTY, WISCONSIN**

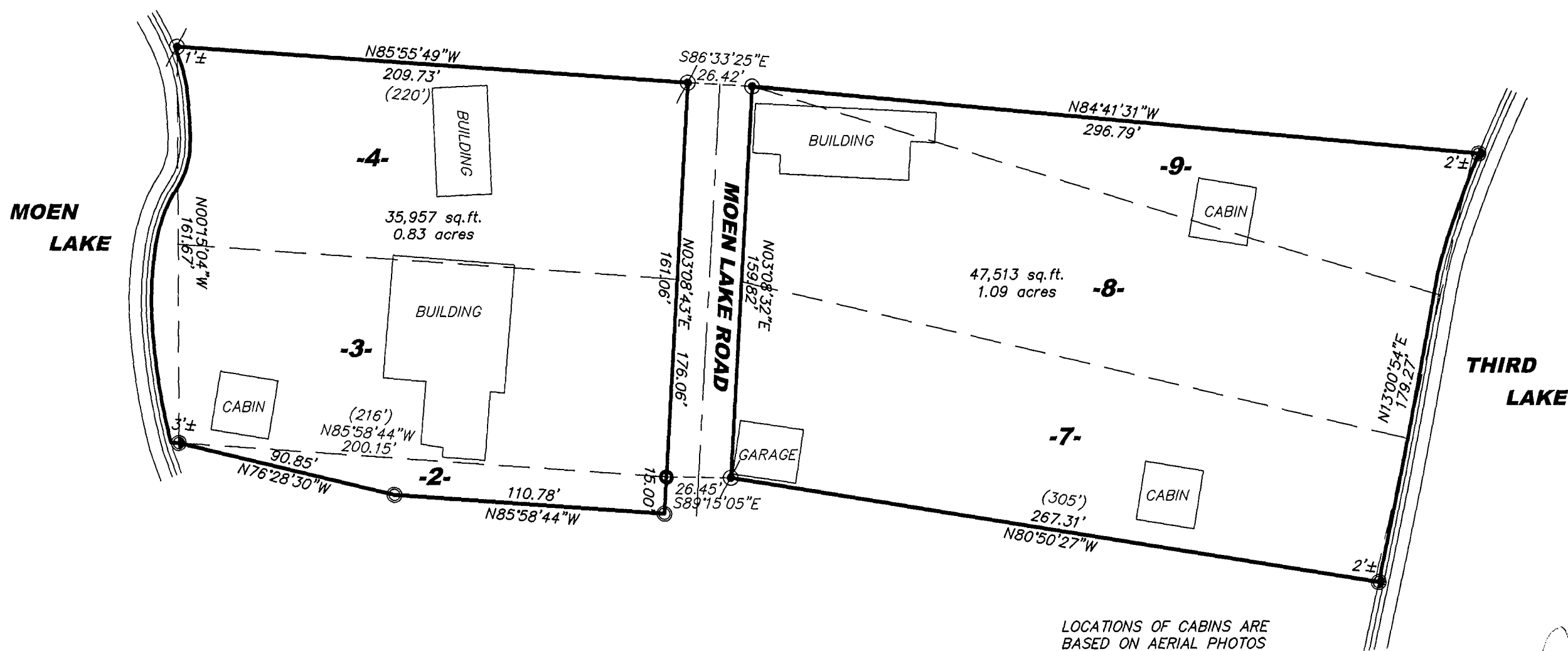
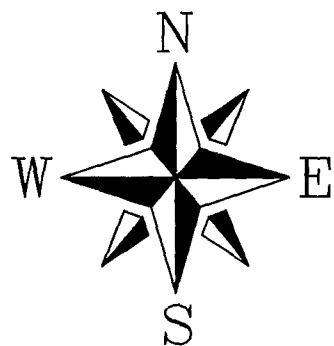

LOCATIONS OF CABINS ARE
BASED ON AERIAL PHOTOS

DEVON
WANDERLUND
8/5/2003
Rhineland, WI
WISCONSIN

CLIENT:
LARRY WORTH
RHINELANDER, WI 54501

MAP # **B5349**
DATE FILED **SEP 26 2003**
BY **JWD**
DESCRIPTION **PART OF LOT 2 AND LOTS 3 AND 4 OF LAKE VIEW PLAT AND LOTS 7, 8, AND PART OF LOT 9 OF THE FIRST ADDITION TO THE PLAT OF LAKE VIEW, GOVERNMENT LOT 4, SECTION 36, T.37N., R.9E., TOWN OF PINE LAKE, ONEIDA COUNTY, WISCONSIN**
ONEIDA CO. SURVEYOR'S OFFICE

- 3/4" x 24" IRON ROD SET
- 1" IRON PIPE FOUND
- 1/2" IRON PIPE FOUND
- 1 1/2" IRON PIPE FOUND
- 2" IRON PIPE FOUND
- () RECORDED AS

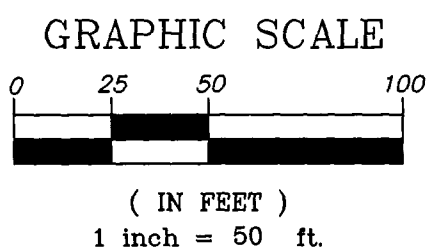

PLAT OF SURVEY

**PART OF LOT 2 AND LOTS 3 AND 4 OF LAKE VIEW
PLAT AND LOTS 7, 8, AND PART OF LOT 9 OF
THE FIRST ADDITION TO THE PLAT OF LAKE VIEW,
GOVERNMENT LOT 4, SECTION 36, T.37N., R.9E.,
TOWN OF PINE LAKE,
ONEIDA COUNTY, WISCONSIN**

NICOLET SURVEYING, INC.

1222 LINCOLN STREET, RHINELANDER, WI 54501
715-362-2808 715-362-4114 (FAX)

DRAWN BY JWD DATE 08/05/03
CHECKED BY DVH SCALE 1" = 50'
PROJ # 463 FILE NO. 463