

B5350

B5350

**LOT 5 OF COLUMBUS HIGHLANDS PLAT,
ALSO BEING PART OF GOVERNMENT LOT 3,
SECTION 33, T.39N., R.10E.,
TOWN OF SUGAR CAMP,
ONEIDA COUNTY, WISCONSIN**

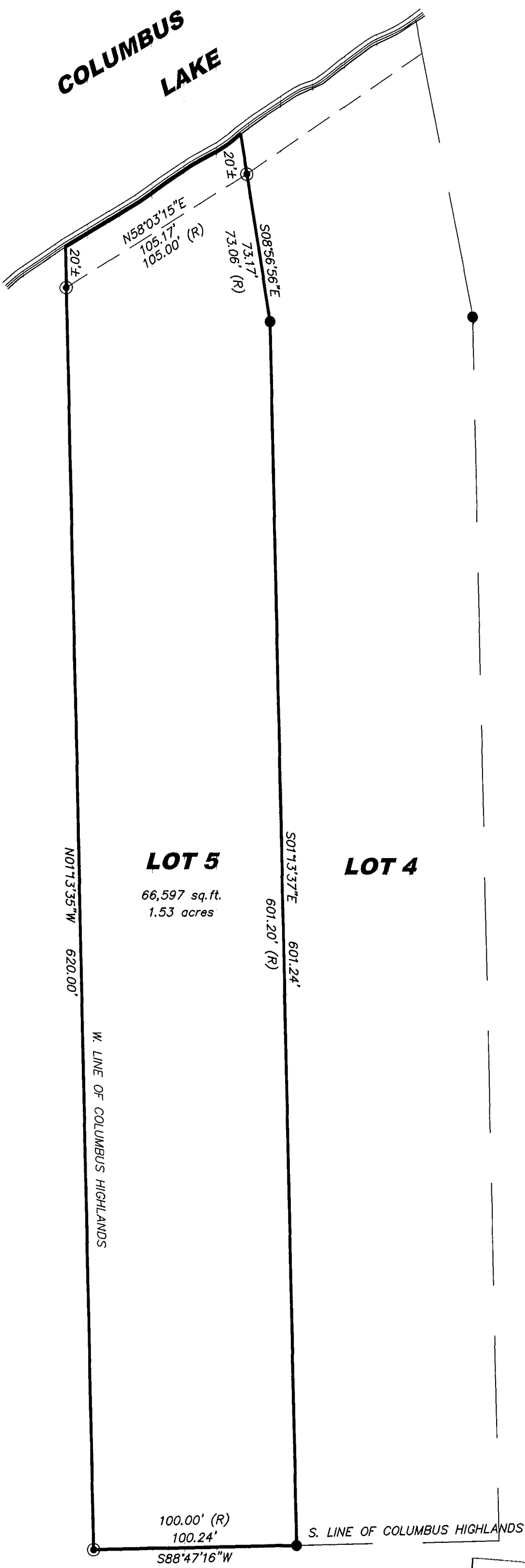

- 1" IRON PIPE FOUND
- 3/4" IRON ROD FOUND
- (R) RECORDED DISTANCE

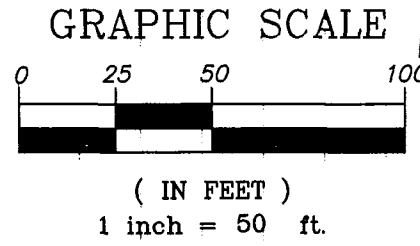

MAP # **B5350**
DATE FILED **SEP. 26 2003**
BY *[Signature]*
DESCRIPTION FILED
ONEIDA CO. SURVEYOR'S OFFICE

CLIENT:
NANCY ZACCANTI
351 S. WISCONSIN ST.
WHITEWATER, WI 53190

© 2003 NICOLET SURVEYING, INC.

PLAT OF SURVEY
**LOT 5 OF COLUMBUS HIGHLANDS PLAT,
ALSO BEING PART OF GOVERNMENT LOT 3,
SECTION 33, T.39N., R.10E.,
TOWN OF SUGAR CAMP,
ONEIDA COUNTY, WISCONSIN**

NICOLET SURVEYING, INC.
1222 LINCOLN STREET, RHINELANDER, WI 54501
715-362-2808 715-362-4114 (FAX)
DRAWN BY JWD DATE 05/30/03
CHECKED BY DVH SCALE 1" = 50'
PROJ # 461 FILE NO. 461

B5350

B5350