

B5351

B5351

**BOUNDARY SURVEY  
LOT 4 OF LAKE ALVA BEACH  
SECTION 10, T.37N., R.7E.,  
TOWN OF CASSIAN  
ONEIDA COUNTY, WISCONSIN**

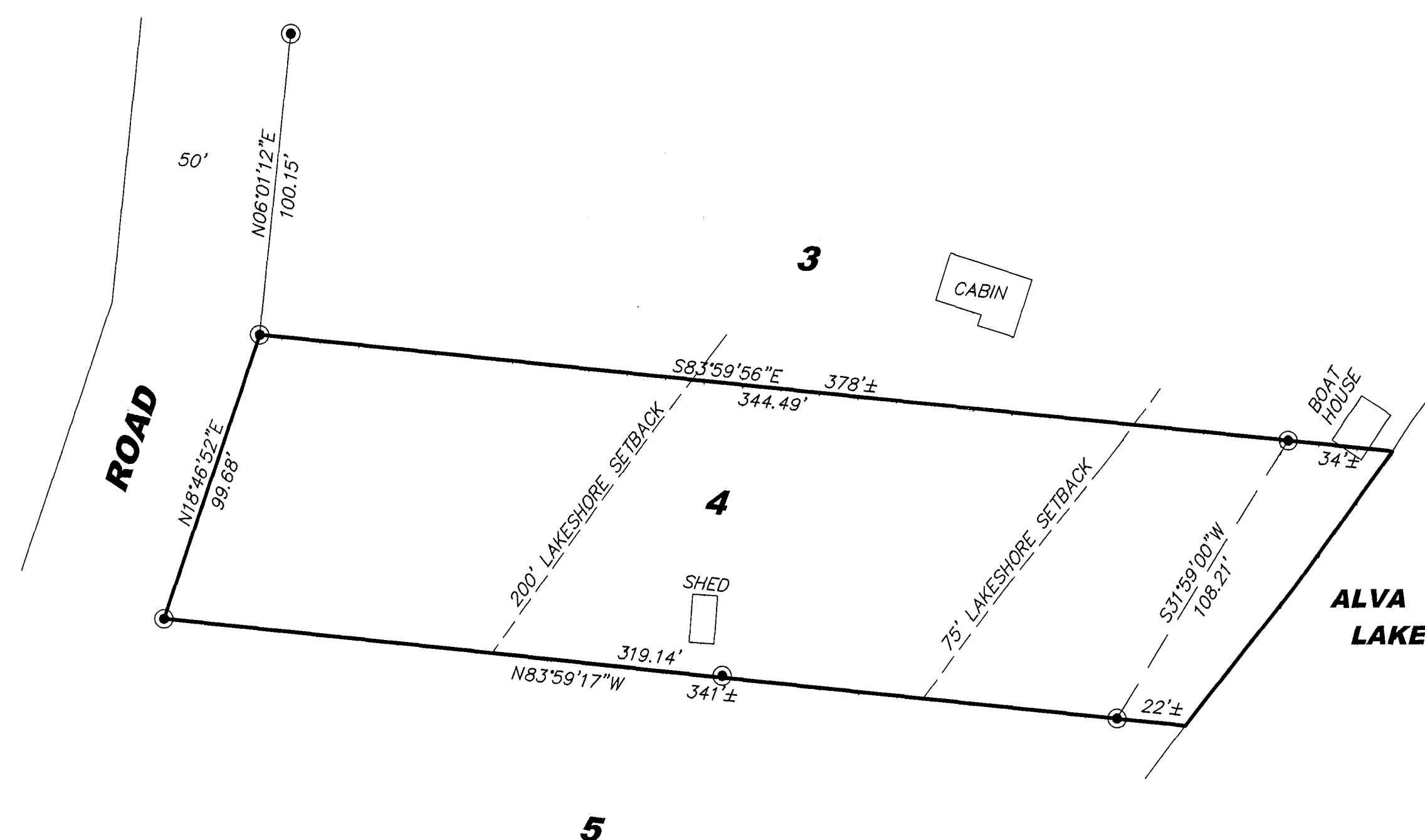
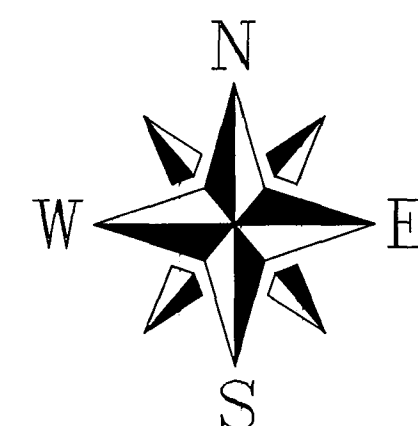

GRAPHIC SCALE  
0 20 40 80  
( IN FEET )  
1 inch = 40 ft.

**LEGEND**

● 1" IRON PIPE FOUND

DEVON  
VANDERHEUVEL  
S47°35'  
RHINELANDER  
WISCONSIN  
5/5/03

CLIENT:  
RICK & SALLY MILLER

MAP # B5351  
DATE FILED SEP 26 2003  
BY J  
DESCRIPTION FILED  
ONEIDA CO. SURVEYOR'S OFFICE

© 2003 NICOLET SURVEYING, INC.

**BOUNDARY SURVEY**  
**LOT 4 OF LAKE ALVA BEACH**  
**SECTION 10, T.37N., R.7E.,**  
**TOWN OF CASSIAN**  
**ONEIDA COUNTY, WISCONSIN**

**NICOLET SURVEYING, INC.**

1222 LINCOLN STREET, RHINELANDER, WI 54501  
715-362-2808 715-362-4114 (FAX)

DRAWN BY MS. DATE 5/08/03  
CHECKED BY DVH SCALE 1" = 40'  
PROJ # 451 FILE NO. 451

B5351

B5351