

B5353

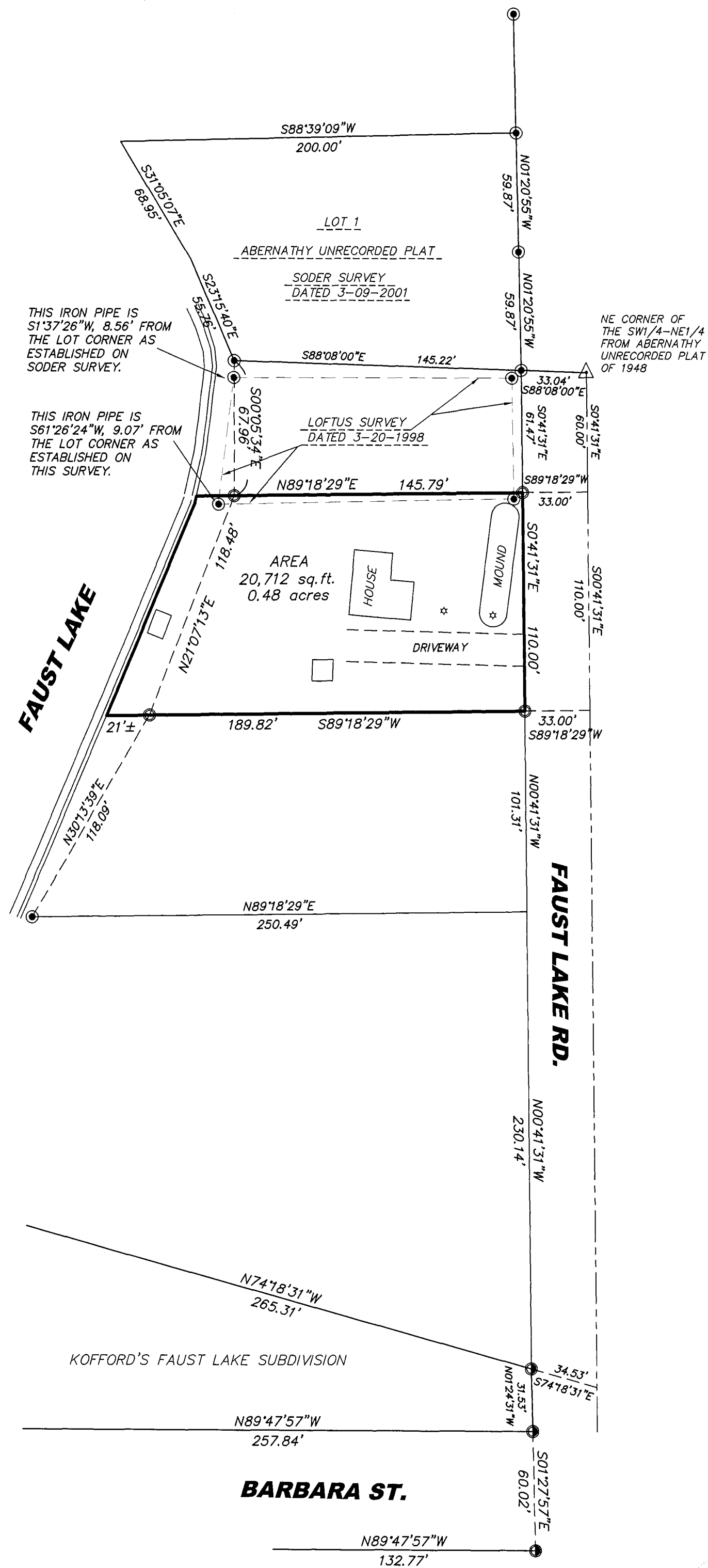

- ▲ EXISTING NAIL
- △ CALCULATED POSITION
- 3/4" x 24" IRON ROD SET
- 1" IRON PIPE FOUND
- 3/4" IRON PIPE FOUND
- 2" IRON PIPE FOUND
- ⊙ SEPTIC VENT PIPE

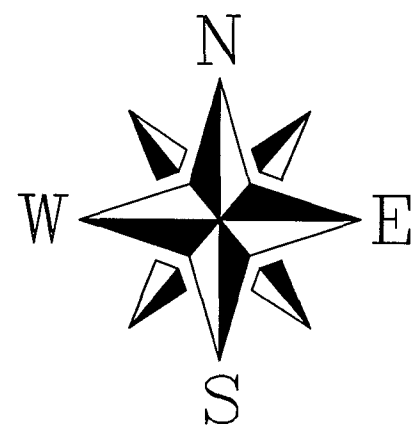
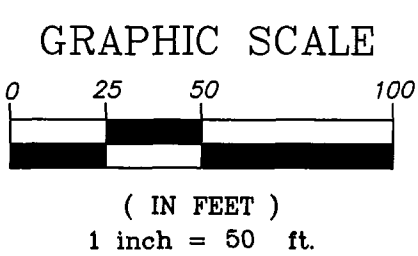

**A SURVEY OF
PART OF THE SW/14-NE1/4
SECTION 9, T.36N., R.9E.,
TOWN OF PELICAN,
ONEIDA COUNTY, WISCONSIN**

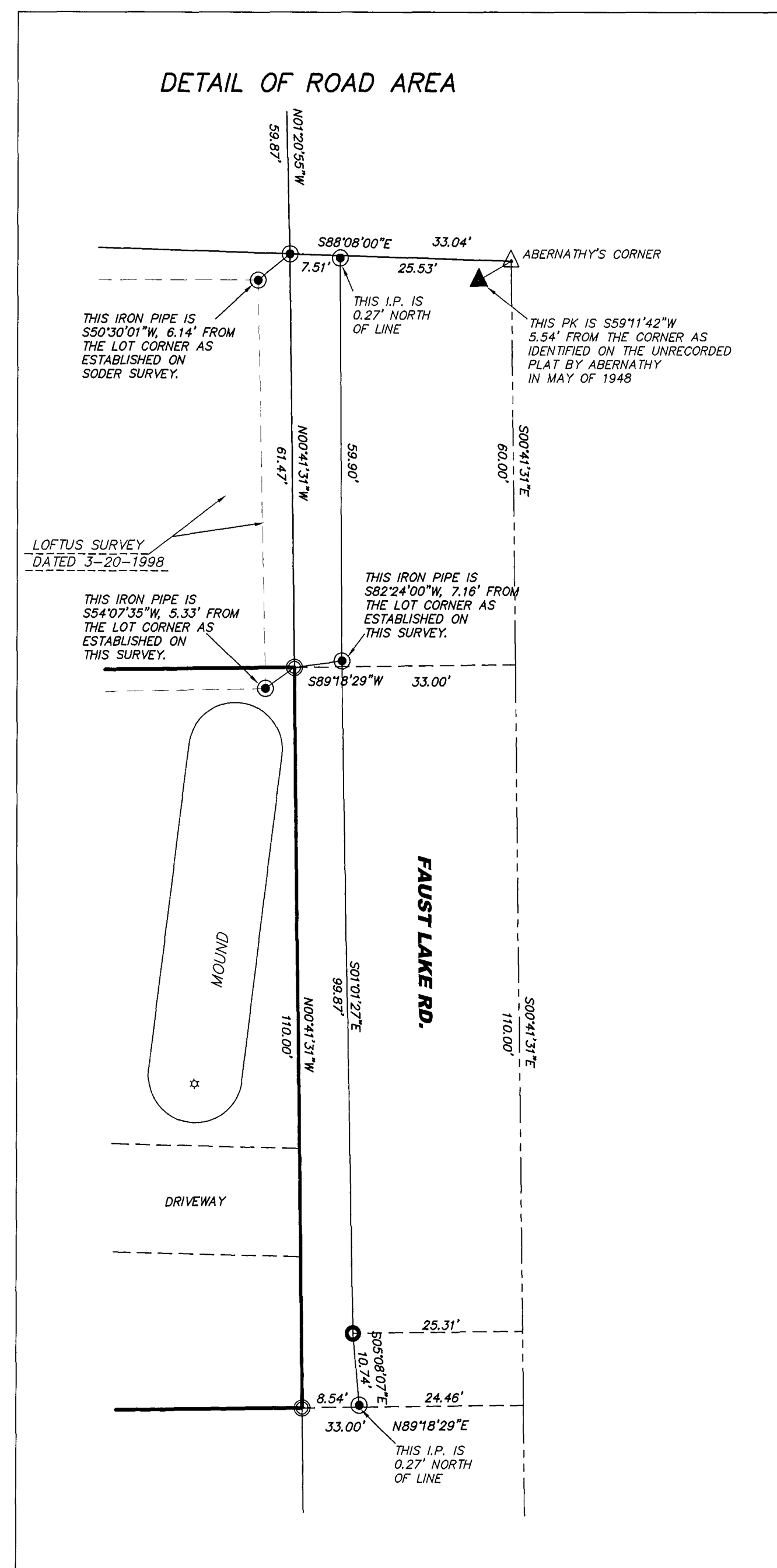

CLIENT:
TANIA LORBETSKE
RHINELANDER, WI 54501

MAP # B5353
DATE FILED... SEP 28 2002...
BY...
DESCRIPTION FILED...
ONEIDA CO. SURVEYOR'S OFFICE
© 2002 NICOLET SURVEYING, INC.

**A SURVEY OF
PART OF THE SW/14-NE1/4
SECTION 9, T.36N., R.9E.,
TOWN OF PELICAN,
ONEIDA COUNTY, WISCONSIN**

NICOLET SURVEYING, INC.
1222 LINCOLN STREET, RHINELANDER, WI 54501
715-362-2808 715-362-4114 (FAX)

DRAWN BY DVH DATE 5/31/2002
CHECKED BY DVH SCALE 1" = 50'
F.B. PROJ # 368 FILE NO. 368

B5353

B5353

B5353