

B5356

B5356

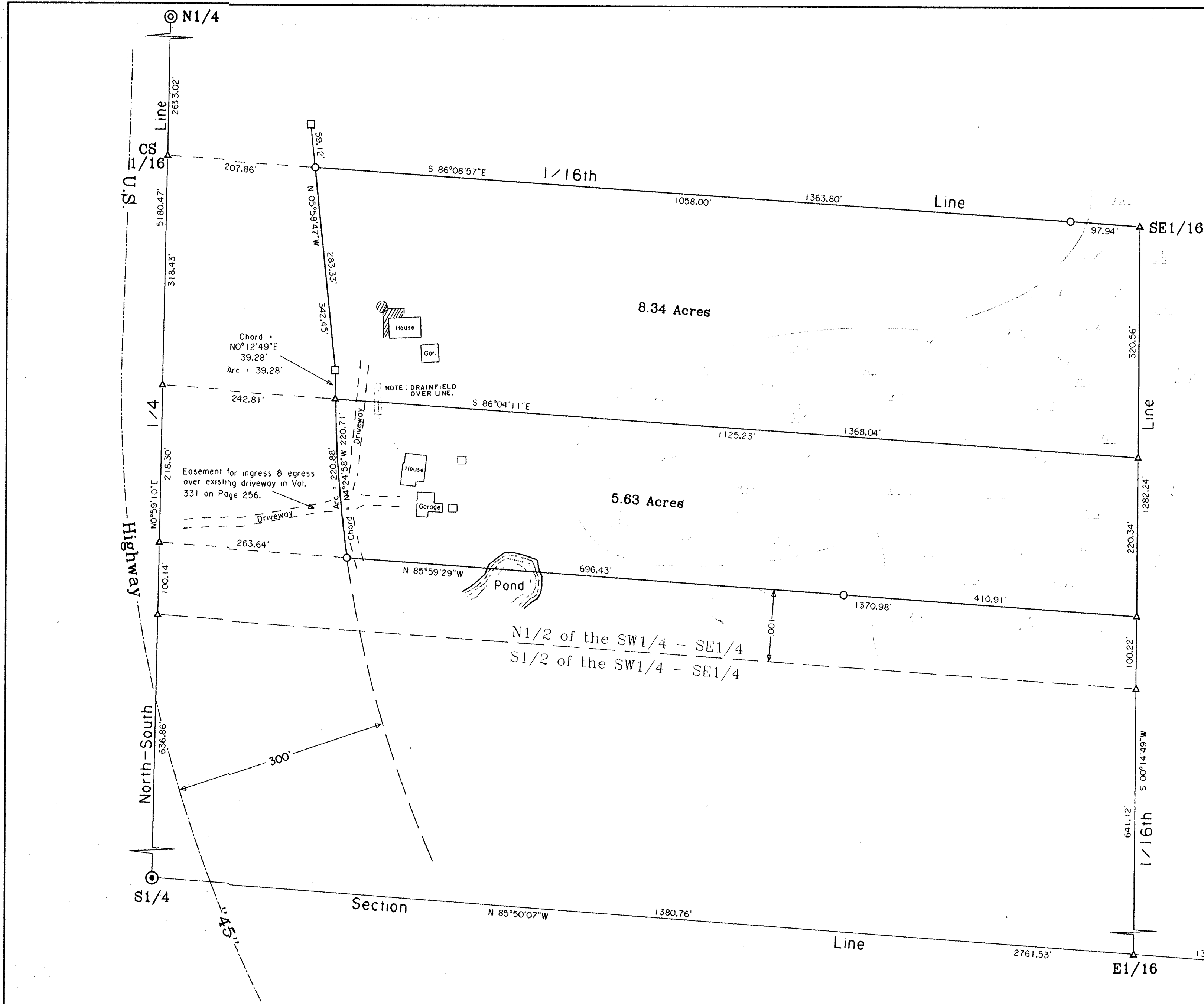

Note: Descriptions are provided on separate sheets.

N

Bearings are based on the North Section line of Section 32 which bears S85°06'11\"/>

Being a part of the
SW 1/4 of the SE 1/4
Section 32, T 38 N, R 11 E
Town of Three Lakes, Oneida County, WI.

- ⊙ ONEIDA CO. ALUMINUM CAP MONUMENT FOUND
- 2" DIA. IRON PIPE-BRASS CAP RIPCOP MONUMENT FOUND
- STEEL RIGHT-OF-WAY POST FOUND IN PLACE
- 1" DIA. IRON PIPE SET THIS SURVEY
- △ COMPUTED ANGLE POINT
- () BEARING & DISTANCE OF RECORD

T38N
32 33
5 4
T37N
Section Corner

MAP #	B5356
DATE FILED	9-26-03
BY	[Signature]
DESCRIPTION FILED	
ONEIDA CO. SURVEYOR'S OFFICE	

— Curve Data —

RADIUS • 1909.86'
LENGTH • 1099.32'
TANGENT • 565.36'
CHORD • 1084.21'
DEGREE • 3°00'00"

Surveyor's Certificate

I hereby certify that I have surveyed and mapped the lands shown hereon and that, to the best of my knowledge and belief, said survey and map is a true and correct representation thereof, and that I have complied with the Wisconsin Administrative Code A-E 7.

Dated this 19th day of June, 2003.

Kip W. Soder
Kip W. Soder R.L.S. #1731
Soder Surveying
Three Lakes, WI. 54562

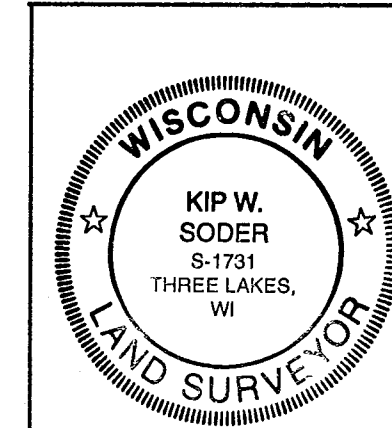

Survey For:
Brian & Denelle Krusick
5562 Highway 45 So.
Three Lakes, WI. 54562

Scale: 1" = 100' Date: 6-19-2003 Drwn By: K.W.S.

Soder Surveying
Three Lakes, WI.

Dwg. No.
779

B5356