

B5361

Being a Part of
Gov't. Lot 2, Section 22
T 39 N, R 9 E
Township of Sugar Camp
Oneida County, Wisconsin

SCALE: 1" = 50'

BEARINGS ARE BASED ON THE
EASTERLY LINE OF PARCEL 3
BEARING S 37°34'19"E FROM A
PREVIOUS SURVEY BY INMAN
ENGINEERING DATED 1/22/1974.
NOTE LEGAL DESCRIPTION IS
PROVIDED ON A SEPARATE
SHEET.

BEARING
BASIS OF
RECORD

B5361

N

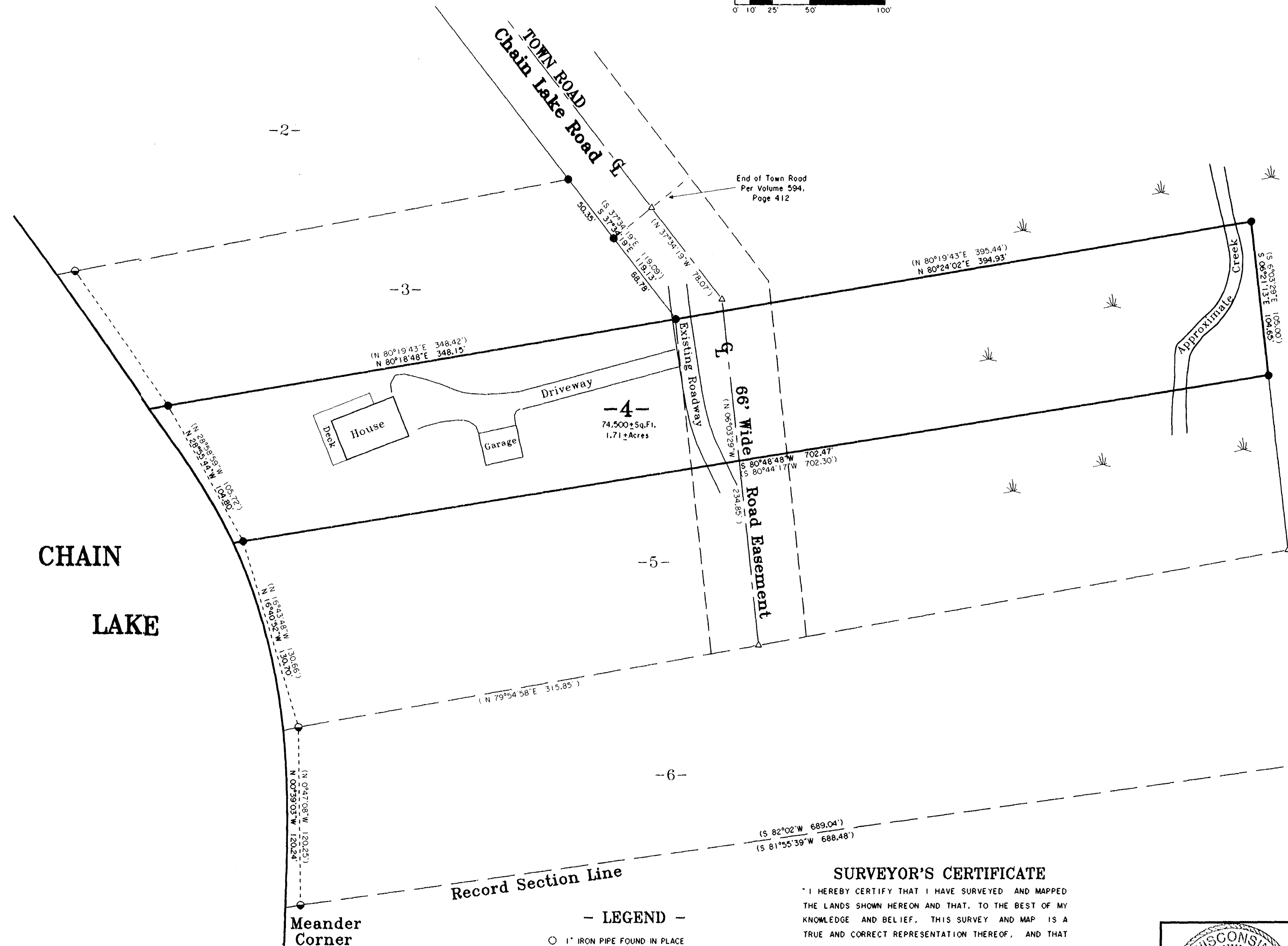

SURVEYOR'S CERTIFICATE

I HEREBY CERTIFY THAT I HAVE SURVEYED AND MAPPED
THE LANDS SHOWN HEREON AND THAT, TO THE BEST OF MY
KNOWLEDGE AND BELIEF, THIS SURVEY AND MAP IS A
TRUE AND CORRECT REPRESENTATION THEREOF, AND THAT
I HAVE COMPLIED WITH THE APPLICABLE REQUIREMENTS
OF CHAPTER A-E 7 OF THE WISCONSIN ADMINISTRATIVE
CODE, MINIMUM STANDARDS FOR PROPERTY SURVEYS.

DATED THIS 22nd DAY OF SEPTEMBER, 2003.

Michael E. Weber
MICHAEL E. WEBER, R.L.S. 2070

LEGEND

- 1" IRON PIPE FOUND IN PLACE
- 1" IRON PIPE FROM PREVIOUS SURVEYS
- △ COMPUTED ANGLE POINT
- () BEARING & DISTANCE OF RECORD

MAP # B5361
DATE FILED... OCT 17 2003
BY...
DESCRIPTION FILED...
ONEIDA CO. SURVEYOR'S OFFICE

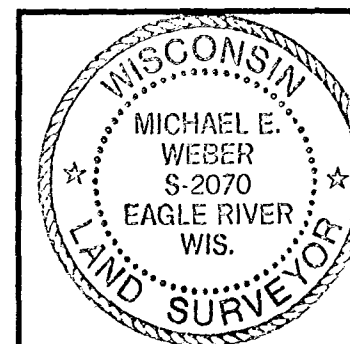

SURVEY FOR
Margie R. Pfister Estate
C/O BURKETT & ASSOC.
EAGLE RIVER, WI 54521

SCALE 1" = 50' DATE 9-22-2003 DWN. BY S.M.W.
DWG. NO. E2456 Eagle Landmark Surveying, Inc.
EAGLE RIVER, WI

B5361