

B5371

12358
B5371

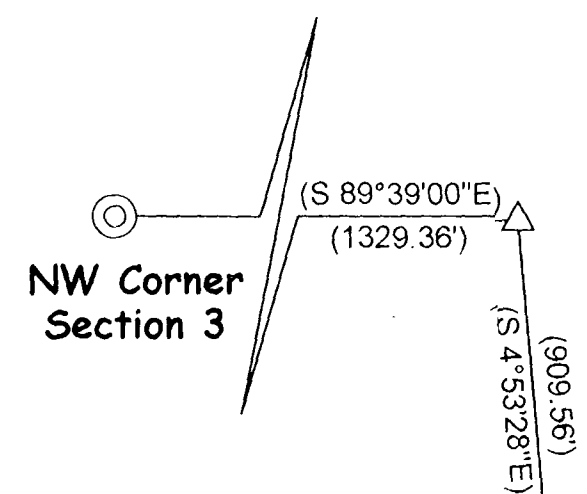

Being part of
**NE1/4 of the NW1/4,
Section 3, T36N, R9E,**
Town of Pelican
Oneida County, Wisconsin

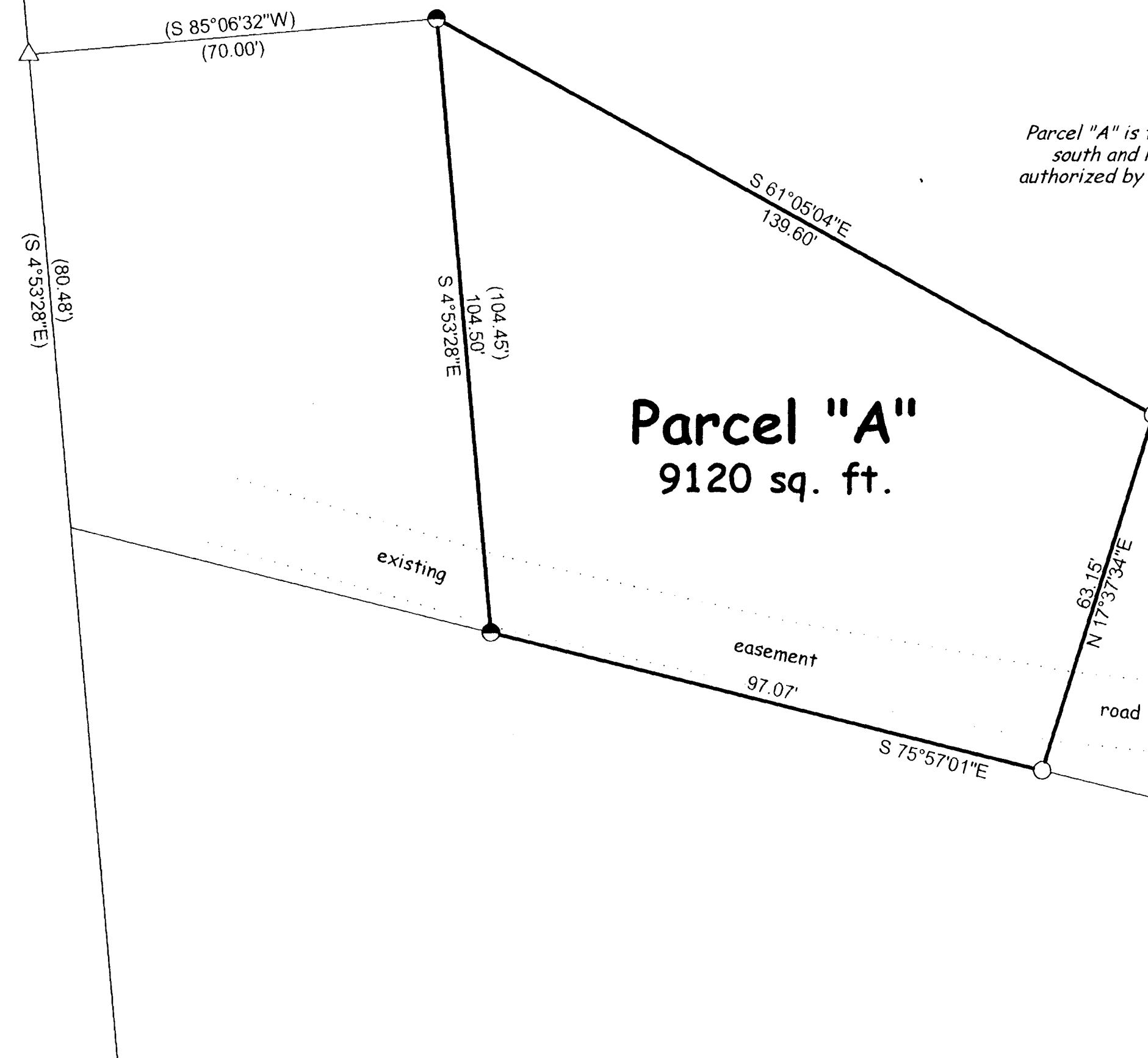

SURVEYOR'S NOTE
Parcel "A" is to be attached to lands lying to the south and not to be sold separately unless authorized by Oneida County Planning and Zoning.

- LEGEND
- 1" x 24" iron pipe set (Weight - 1.13 lbs/lin. ft.)
 - 1" iron pipe found
 - 1-1/4" iron pipe found
 - △ Computed position
 - (") Recorded as ...

Bearings referenced to the west line of the NE-NW, S.3, T36N, R9E, assumed to bear S 4°53'28" E.



I, William E. Bandow, hereby certify that I have surveyed the above parcel of land under the direction of Greg Darton, that the above map is a true and correct representation of the lands surveyed to the best of my knowledge and belief, that I have provided a description of the parcel on a separate sheet and that I have complied with the provisions of AE-7 of the Wisconsin Administrative Code.

William E. Bandow 9-23-03
William E. Bandow RLS-1182 date

MAP # **B5371**
DATE FILED **OCT 17 2003**
BY *[Signature]*
DESCRIPTION **1.182**
ONEIDA CO. SURVEYOR'S OFFICE

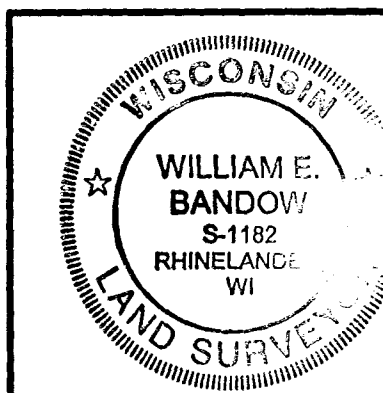

survey for Greg Darton	
scale 1" = 20'	date 09/23/03 dwg by K.A.Z.
DWG. NO. 10599	GENISOT AND ASSOCIATES, INC RHINELANDER, WISCONSIN

B5371

12358
B5371