

Note:  
The right of way of Rambling Lane Drive  
is shown as 26 feet wide on a previous  
survey by Genisot and Associates, drawing  
number 9138, dated 6/16/92

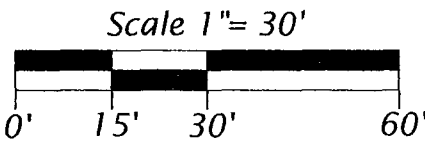

- Legend
- ⊙ = 2.4" dia. iron pipe found in place.
  - ⊙ = 1.6" dia. iron pipe found in place.
  - ⊙ = 1.3" dia. iron pipe found in place.
  - ⊙ = 1.0" dia. iron pipe found in place.
  - = 1.0" dia. iron rod found in place.
- Pipe sizes are outside diameter dimension.
- Other corner monuments are as noted.
- ▣ = Existing structure.

Lots 12, 13 & 14  
in the Plat of  
**CAMP WAUSAU**  
and part of  
**GOV'T. LOT 3**  
**SECTION 33, T36N, R7E**

Woodboro Township  
Oneida County, Wisconsin

SURVEYOR'S CERTIFICATE

I, James L. Rein, Registered Land Surveyor No. S-2335, hereby certify that I have surveyed the property shown hereon; that this map represents an accurate survey of said property to the best of my knowledge and belief; that I have performed this survey by order of Sam Moore; and that I have complied with the requirements of Wisconsin Administrative Code A-E 7.

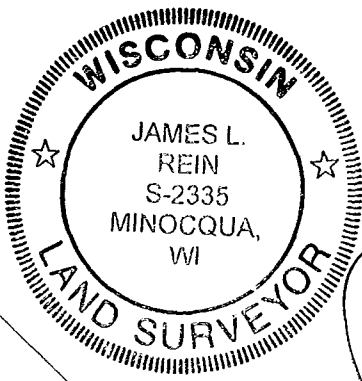

WILDERNESS  
SURVEYING,  
INC.

*James L. Rein*  
Registered Land Surveyor # S-2335  
Dated this 10th day of October, 2003.

Bearing base assumed,  
referenced to the east line of  
Lot 12, bearing  
S27°00'00"E

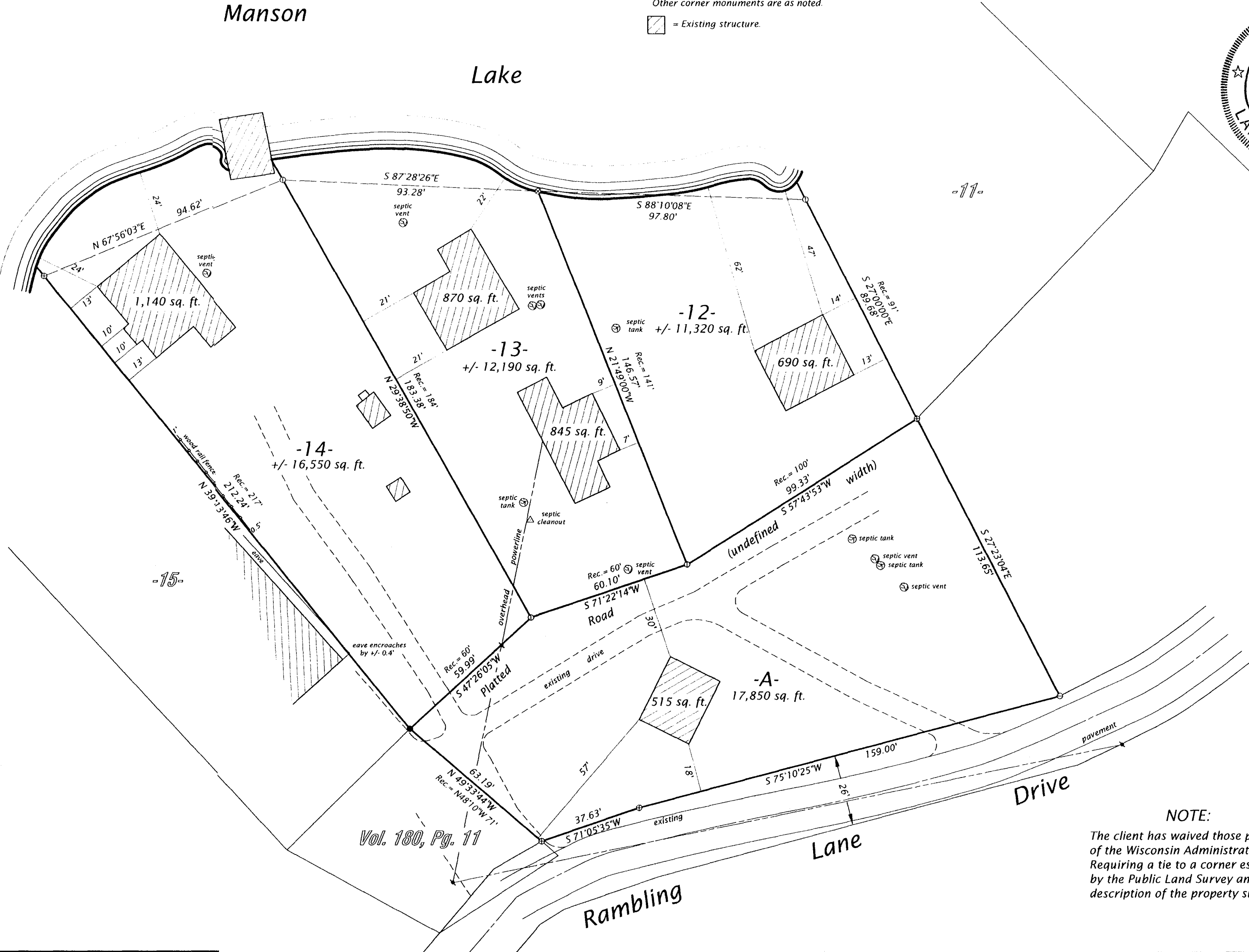

MAP # **B5384**  
DATE FILED **DEC 05 2003**  
BY *per*  
DESCRIPTION FILED  
ONEIDA CO. SURVEYOR'S OFFICE

NOTE:  
The client has waived those portions  
of the Wisconsin Administrative Code  
Requiring a tie to a corner established  
by the Public Land Survey and a legal  
description of the property surveyed.

WILDERNESS SURVEYING, INC.  
Post Office Box 1111 - 8793 Earls Court  
Minocqua, Wisconsin 54548-1111  
Telephone (715) 356-5100 - www.wildernesssurveying.com

Map Number: 03-164  
File Number: 12-33-367  
Drafted by: M. Oestreich

Revisions: