

B5387

B5387

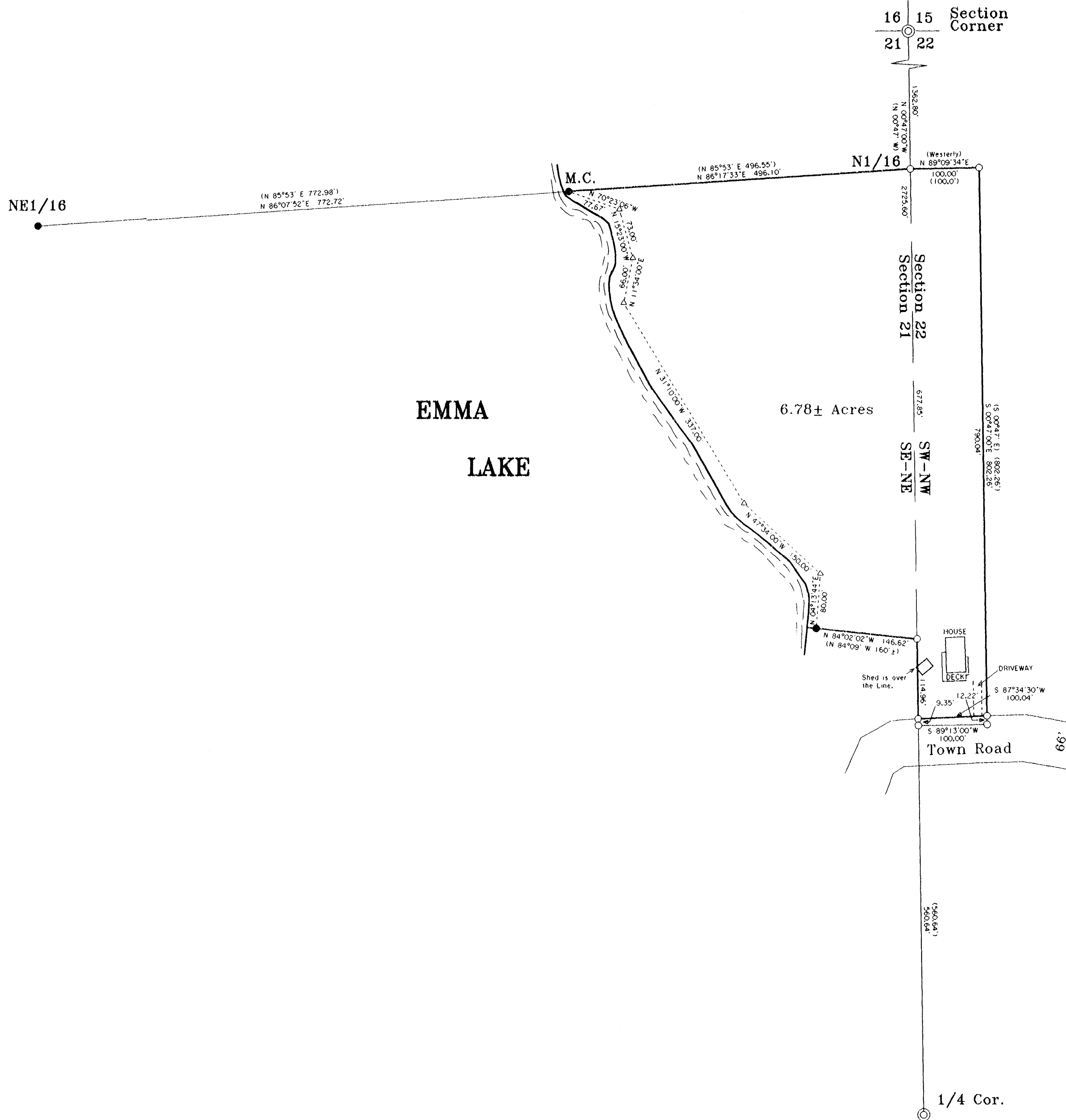

Note: Bearings are based on the Section line bearing as recorded in Vol. 963, Page 797 of Oneida County Records. Description is provided on a separate sheet.

MAP # B5387
DATE FILED DEC 6 5 2003
BY...
DESCRIPTION FILED...
ONEIDA CO. SURVEYOR'S OFFICE

Being a Part of the
SE1/4-NE1/4
Section 21
and Part of the
SW1/4-NW1/4
Section 22
T 36 N, R 8 E
Township of Crescent
Oneida County, Wisconsin

SURVEYOR'S CERTIFICATE

I HEREBY CERTIFY THAT I HAVE SURVEYED AND MAPPED THE LANDS SHOWN HEREON AND THAT, TO THE BEST OF MY KNOWLEDGE AND BELIEF, THIS SURVEY AND MAP IS A TRUE AND CORRECT REPRESENTATION THEREOF, AND THAT I HAVE COMPLIED WITH THE APPLICABLE REQUIREMENTS OF CHAPTER A-E 7 OF THE WISCONSIN ADMINISTRATIVE CODE, MINIMUM STANDARDS FOR PROPERTY SURVEYS.

DATED THIS 30TH DAY OF OCTOBER, 2003.

Michael E. Weber
MICHAEL E. WEBER, RLS #2070

-LEGEND-

- ⊙ G.L.O. CONCRETE BRASS CAPPED MONUMENT FOUND IN PLACE
- 1" IRON PIPE FOUND IN PLACE
- △ COMPUTED POSITION
- () BEARING AND DISTANCE OF RECORD
- 1" IRON PIPE SET

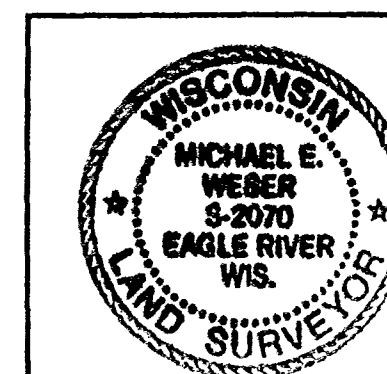

SURVEY FOR
FIRST NATIONAL BANK
P.O. BOX 1209
EAGLE RIVER, WI 54521
SCALE 1"=100' DATE 10-30-2003 DWN. BY J.L.W.
DWG. NO. E2429
Eagle Landmark Surveying, Inc.
EAGLE RIVER, WI

B5387

B5387