

B5389

B5389

Part of
Lot 1
in
**Burger's 6 Lot
County Plat**
in part of
**GOV'T. LOT 3
SECTION 29, T39N, R6E**
Minocqua Township
Oneida County, Wisconsin

SURVEYOR'S CERTIFICATE
I, James D Rein, Registered Land Surveyor No S-1234, hereby certify that I have surveyed the property shown hereon, that this map represents an accurate survey of said property to the best of my knowledge and belief, that I have performed this survey by order of David Holmberg and that I have complied with the requirements of Wisconsin Administrative Code A-E 7

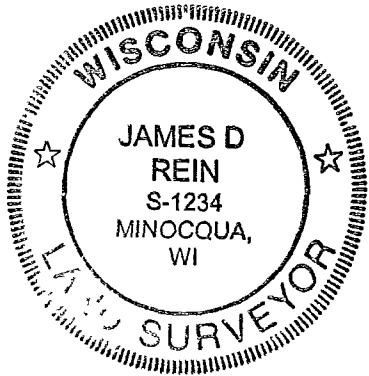

**WILDERNESS
SURVEYING, INC**

Registered Land Surveyor # S-1234
Dated this 14th day of November, 2003

Bearings Oneida County Grid
based on GPS survey data and
referenced to the west line of the
Holmberg parcel bearing
S28 07 08"E

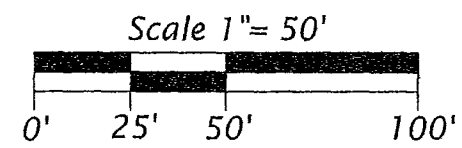

Legend
⊙ = 1.3 dia iron pipe found in place
⊙ = 1.0 dia iron pipe found in place
Pipe sizes are outside diameter dimension

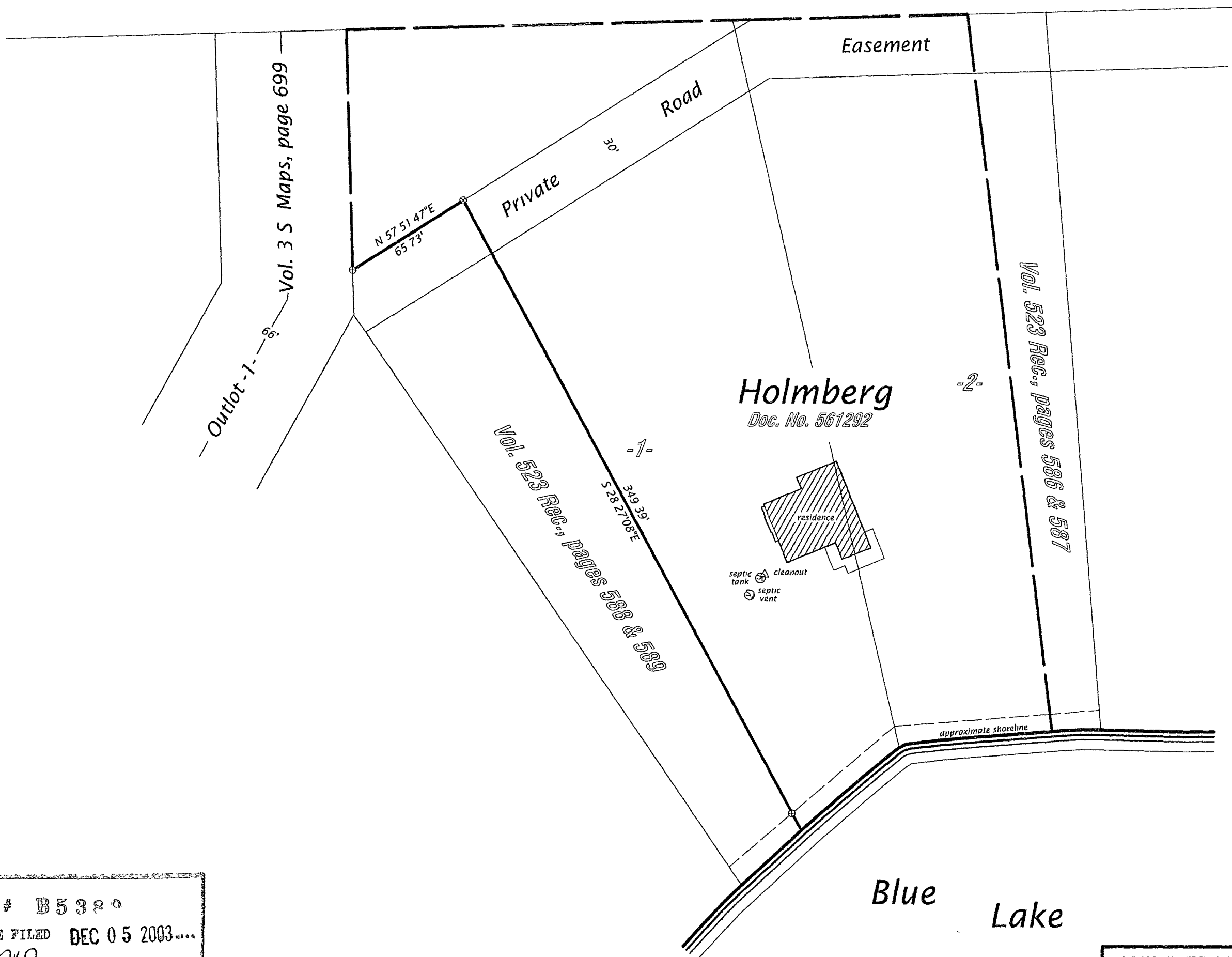

MAP # B5389
DATE FILED DEC 05 2003
BY JRO
DESCRIPTION FILED
ONEIDA CO. SURVEYOR'S OFFICE

WILDERNESS SURVEYING, INC.
Post Office Box 1111 - 8793 Earls Court
Minocqua, Wisconsin 54548-1111
Telephone (715) 356 5100 www.wildernesssurveying.com
Map Number 03-196
File Number 6-29-396
Drafted by M Oestreich

B5389

B5389