

Part of the
SE 1/4 of the SE 1/4, SECTION 10
and part of the
SW 1/4 of the SW 1/4, SECTION 11
T37N, R6E

Cassian Township
Oneida County, Wisconsin

SURVEYOR'S CERTIFICATE

I, James D Rein, Registered Land Surveyor No S 1234, hereby certify that I have surveyed the property shown hereon, that this map represents an accurate survey of said property to the best of my knowledge and belief, that I have performed this survey by order of Jim Coppens and that I have complied with the requirements of Wisconsin Administrative Code A E 7

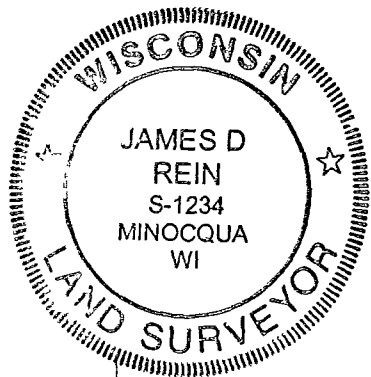

WILDERNESS SURVEYING, INC

[Signature]
Registered Land Surveyor # S 1234
Dated this 30th day of September, 2003

MAP #	B5390
DATE FILED	DEC 05 2003
BY	PKD
DESCRIPTION FILED	
ONEIDA CO	SURVEYOR'S OFFICE

Parcel 7 (Map No 03-183)

A parcel of land in the Southeast Quarter of the Southeast Quarter, Section 10, and in the Southwest Quarter of the Southwest Quarter, Section 11, Township 37 North, Range 6 East, Cassian Township, Oneida County, Wisconsin, being "Parcel 7" shown on Map No 03 183 by Wilderness Surveying, Inc, dated September 30, 2003, more particularly described as follows

Commencing at the corner common to Sections 10, 11, 14 and 15, marked by a brass capped iron pipe within the right of way of U S Highway "51", thence North 12 degrees 04 minutes 44 seconds East for a distance of 70 14 feet to the place of beginning, marked by an iron pipe on the easterly right of way line of U S Highway "51"

Thence along the easterly right of way line of U S Highway "51", along a curve to the left, having a radius of 2964 79 feet, and an arc length of 149 99 feet, being subtended by a chord of North 08 degrees 23 minutes 47 seconds West for a distance of 149 97 feet to an iron pipe, thence North 89 degrees 36 minutes 58 seconds East for a distance of 625 39 feet to an iron pipe within the right of way of a sixty-six (66) foot wide easement road, thence continuing North 89 degrees 36 minutes 58 seconds East for a distance of 30 00 feet to the centerline of said easement road, thence along the centerline of said easement road South 05 degrees 02 minutes 19 seconds West for a distance of 150 35 feet thence South 89 degrees 43 minutes 27 seconds West for a distance of 30 00 feet to an iron pipe within the right of way of said easement road, thence continuing South 89 degrees 43 minutes 27 seconds West for a distance of 590 28 feet to the place of beginning

Together with and subject to covenants, easements, and restrictions of record

Said property contains 2 18 acres, including easement road area

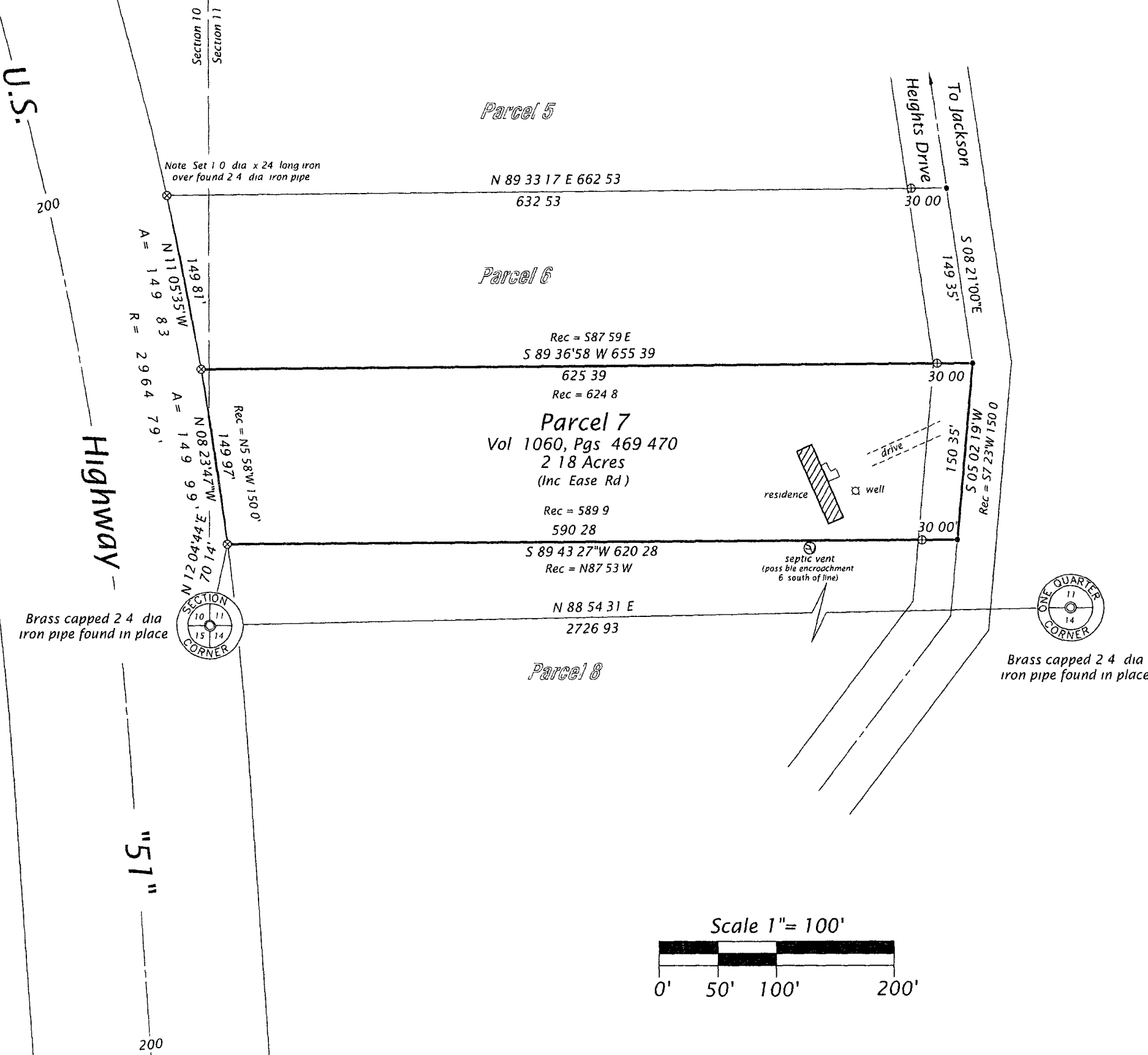

Bearing base assumed
referenced to the south line
of the SW 1/4 Section 11
bearing N88 54 31 E

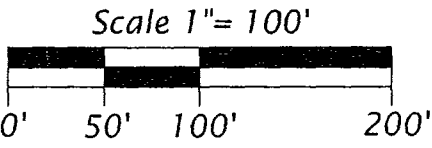

Legend

- ⊗ = 2 4 dia iron pipe found in place
- ⊕ = 1 0" dia iron pipe found in place

Pipe sizes are outside diameter dimension
Other corner monuments are as noted

WILDERNESS SURVEYING, INC

Post Office Box 1111 - 8793 Earls Court
Minocqua Wisconsin 54548-1111
Telephone (715) 356 5100 www.wildernesssurveying.com

Map Number 03 183
File Number 11 & 14-376
Drafted by M Oestreich

Revisions