

**Located in
Section 31, T37N, R9E,
Town of Pine Lake,
Oneida County, Wisconsin**

MAP # B 5 3 9 5
DATE FILED DEC 05 2003
BY pld
DESCRIPTION FILED
ONEIDA CO SURVEYOR'S OFFICE

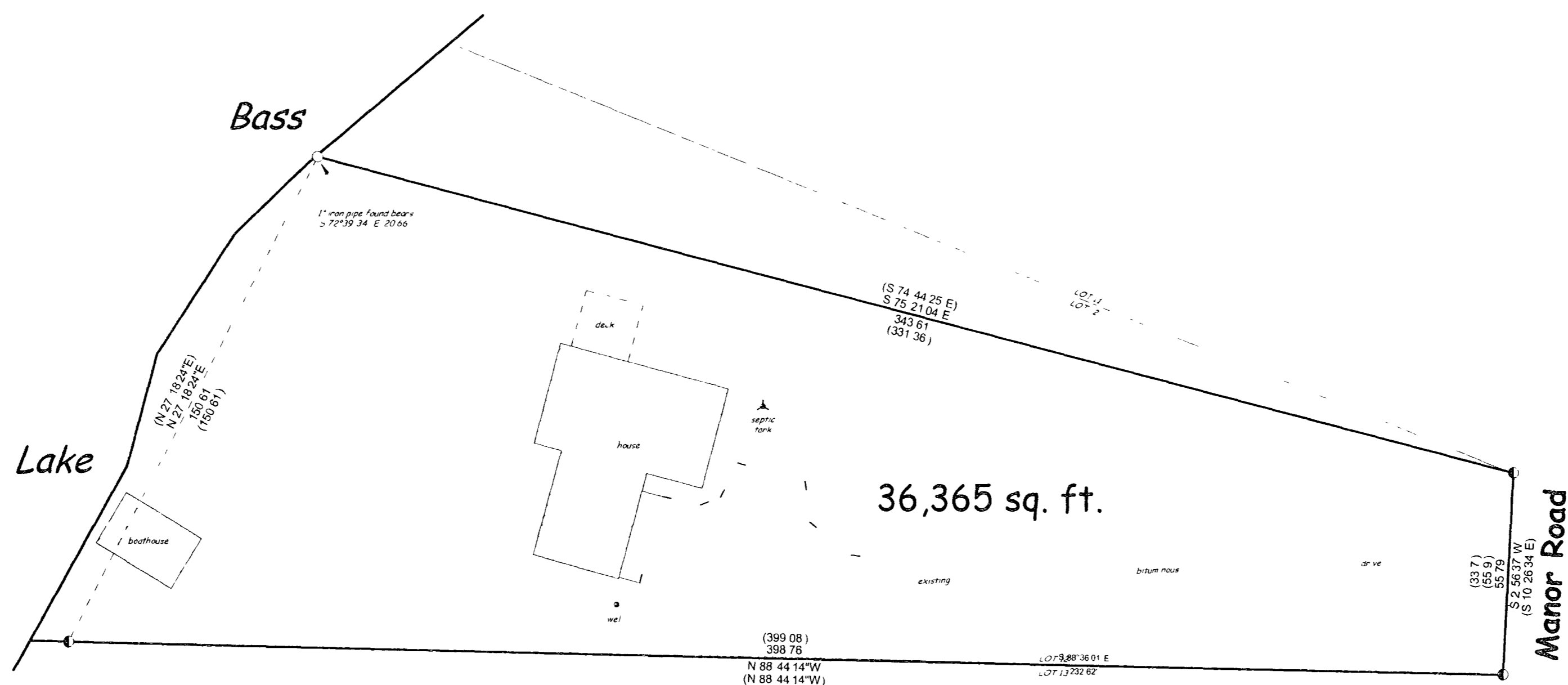

LEGEND

○ 1 x 24 Iron pipe set
(Weight 113 lbs/lin ft.)

● 2 Iron pipe found

(') Recorded as

I, William F Bandow hereby certify that I have surveyed the above parcel of land under the direction of William F. Feltner, that the above map is a true and correct representation of the lands surveyed to the best of my knowledge and belief, that I have provided a description of the parcel on a separate sheet and that I have complied with the provisions of AE-7 of the Wisconsin Administrative Code

William F Bandow PL-5-1182 10-20-03

data

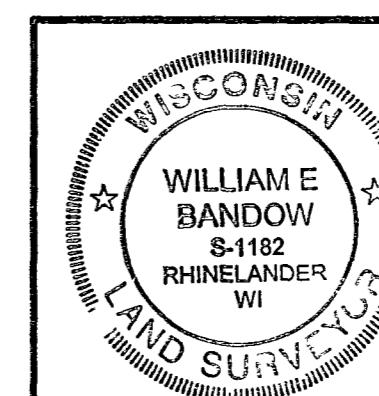

survey for
Frances Fietzer

scale 1" = 30'	date 10/17/03	dwn by K.A.Z.
DWG NO 10612	GENISOT AND ASSOCIATES, INC. RHINELANDER WISCONSIN	