

Unrecorded Plat for Jerald Ingersoll
(As shown on Genisot Survey #3647, dated 02/28/66)

MAP # **B5398**
DATE FILED **DEC-05-2003**
BY **QMD**
DESCRIPTION FILED
ONEIDA CO. SURVEYOR'S OFFICE

Being part of

**Gov't Lot 1,
Section 19, T36N, R11E,
Town of Monico,
Oneida County, Wisconsin**

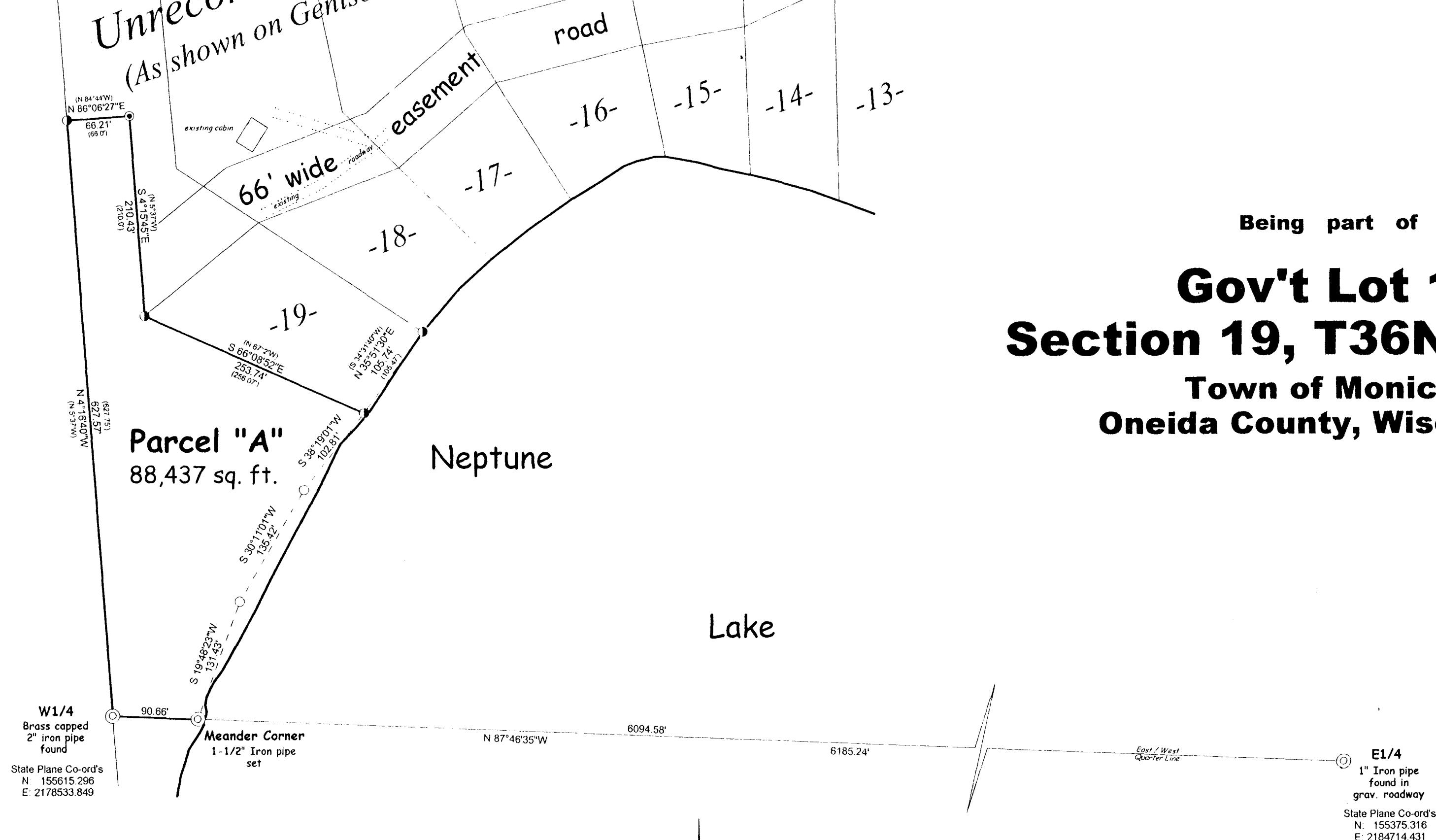

G.P.S. DATA
State Plane Coordinates
Base Line occupied -
Station 222 N-150663.557 E-2185541.922
Station 240 N-153099.992 E-2168512.575
Equip. used - Trimble 5700/5800 RTK
Observation Date 10/23/03
All observations direct
Monuments as shown hereon

Bearings referenced to the
west line of Gov't Lot 1, Section 19,
assumed to bear N 4°16'40"W.

LEGEND
○ 1" x 24" Iron pipe set
(Min. weight - 1.13 lbs/lin. ft.)
● 1" Iron pipe found
⊙ 1-1/2" Iron pipe found
(") Recorded as ...

I, William E. Bandow, hereby certify that I have surveyed the above parcel of land under the direction of Mary Siemek, that the above map is a true and correct representation of the lands surveyed to the best of my knowledge and belief, that I have provided a description of the parcel on a separate sheet and that I have complied with the provisions of AE-7 of the Wisconsin Administrative Code.

William E. Bandow 10-29-03
William E. Bandow RLS-1182 date

	survey for	
	Mary Siemek	
	scale 1" = 100'	date 10/28/03 dwn by K.A.Z.
DWG. NO. 10610	GENISOT AND ASSOCIATES, INC RHINELANDER, WISCONSIN	