

**PART OF THE NENE 1/4,
SEC. 35, T. 36 N., R. 9 E.,
PELICAN TOWNSHIP,
ONEIDA COUNTY, WI.**

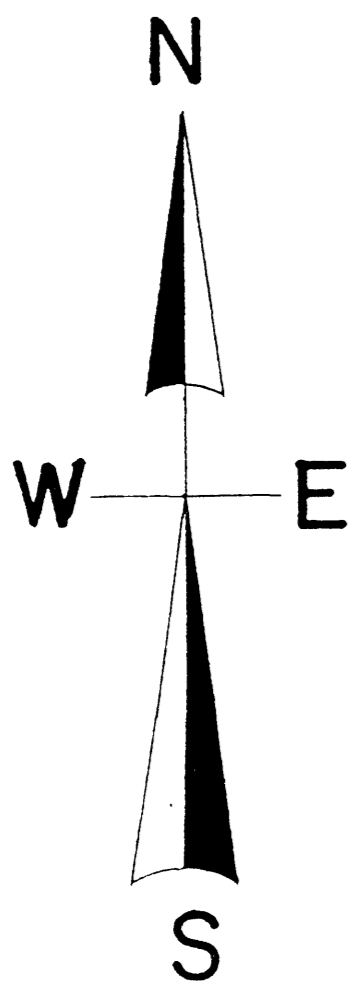

LEGEND

- ⊙ SUBDIVISIONAL MONUMENT OF RECORD
- FOUND 3/4" RE - BAR
- SET 3/4" RE - BAR
- (O.O') BEARING & DISTANCE OF RECORD
- △ COMPUTED POSITION

SCALE

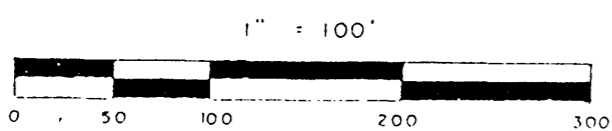

NORTH IS REFERENCED TO THE NORTH LINE
OF THE NE1/4 BEING A RECORDED BEARING
OF S 89° 59' 23" W.

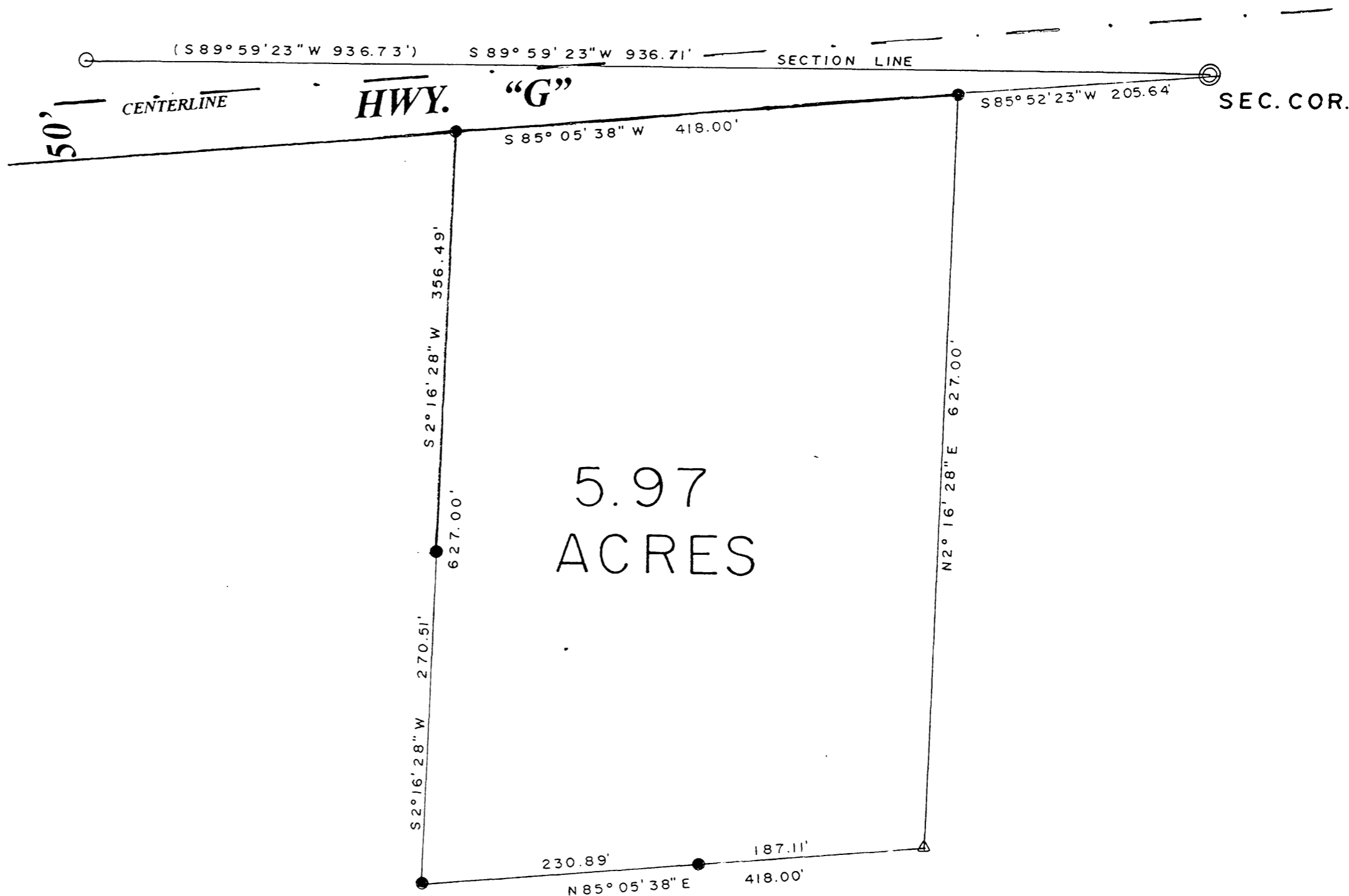

I, Todd Loftus, Registered Land Surveyor, hereby certify that I have surveyed the property shown hereon. That this map represents an accurate survey of said property to the best of my knowledge & belief. That I have performed this survey by order of *Bill Leving* and that I have complied with the applicable requirements of the Wisconsin Administrative Code A.E.7.

Description required for above parcel is on separate sheet.

DATE *Oct 21, 2003*

SIGNED *Todd Loftus*

LOFTUS SURVEYING

