

B5407

**PART OF GOV'T. LOT 8,  
SEC. 7, T. 36 N., R. 9 E.,  
TOWN OF PELICAN,  
ONEIDA COUNTY, WI.**

B5407

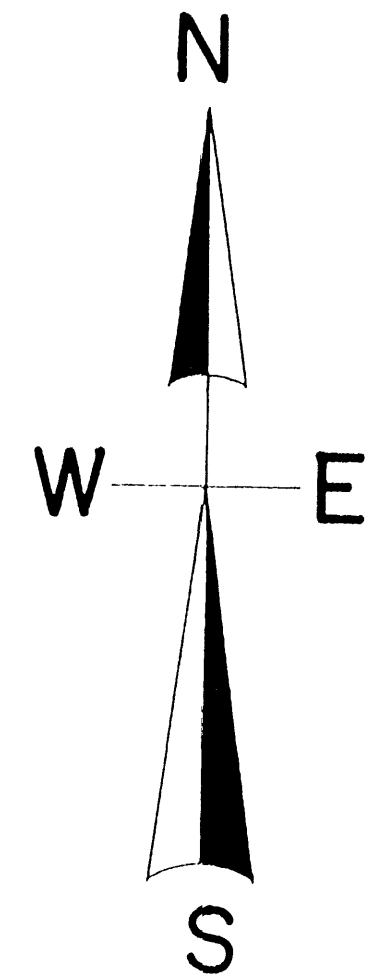
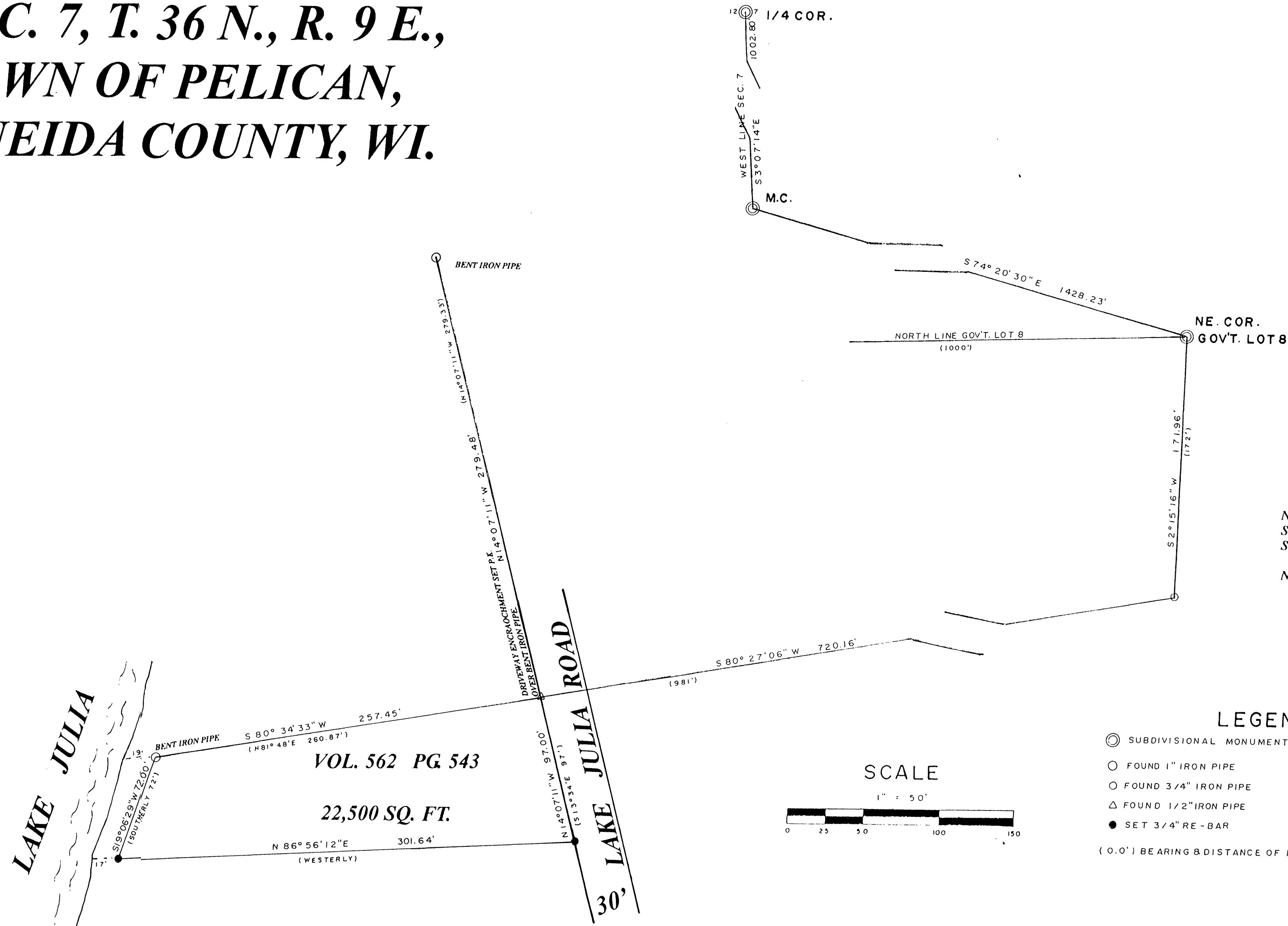

NORTH IS REFERENCED TO THE WEST LINE  
SECTION 7, BEING AN ASSUMED BEARING OF  
S 3° 07' 14" E.

NOTE - SQUARE FOOTAGE WAS TAKEN TO THE  
MEANDER LINE.

**LEGEND**

- ⊙ SUBDIVISIONAL MONUMENT OF RECORD
- FOUND 1" IRON PIPE
- FOUND 3/4" IRON PIPE
- △ FOUND 1/2" IRON PIPE
- SET 3/4" RE-BAR
- (0.0') BEARING & DISTANCE OF RECORD

**SCALE**

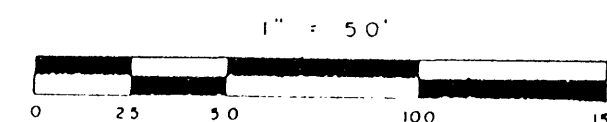

I, Todd Loftus, Registered Land Surveyor, hereby certify that I have surveyed the property shown hereon. That this map represents an accurate survey of said property to the best of my knowledge & belief. That I have performed this survey by order of *Bradley Truss* and that I have complied with the applicable requirements of the Wisconsin Administrative Code A.E.7.

Description required for above parcel is on separate sheet.

DATE Sept 8, 2003

SIGNED Todd Loftus

LOFTUS SURVEYING

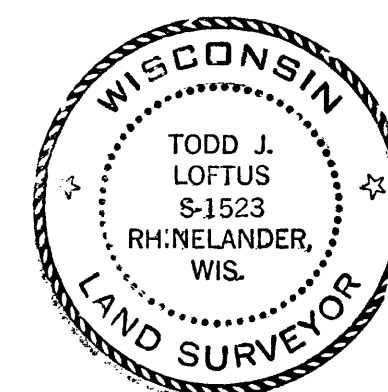

MAP #	B5407
DATE FILED	DEC 08 2003
BY	<i>J.P.</i>
DESCRIPTION FILED	
ONEIDA CO. SURVEYOR'S OFFICE	

**1338B5**

B5407

B5407