

B5408

B5408

PART OF GOV'T. LOTS 7 & 8, SEC.19, T. 36 N., R. 8 E., ONEIDA COUNTY, WI.

NORTH IS REFERENCED TO THE WEST LINE
GOV'T. LOT 7 BEING A RECORDED BEARING
OF N 0° 15' W.

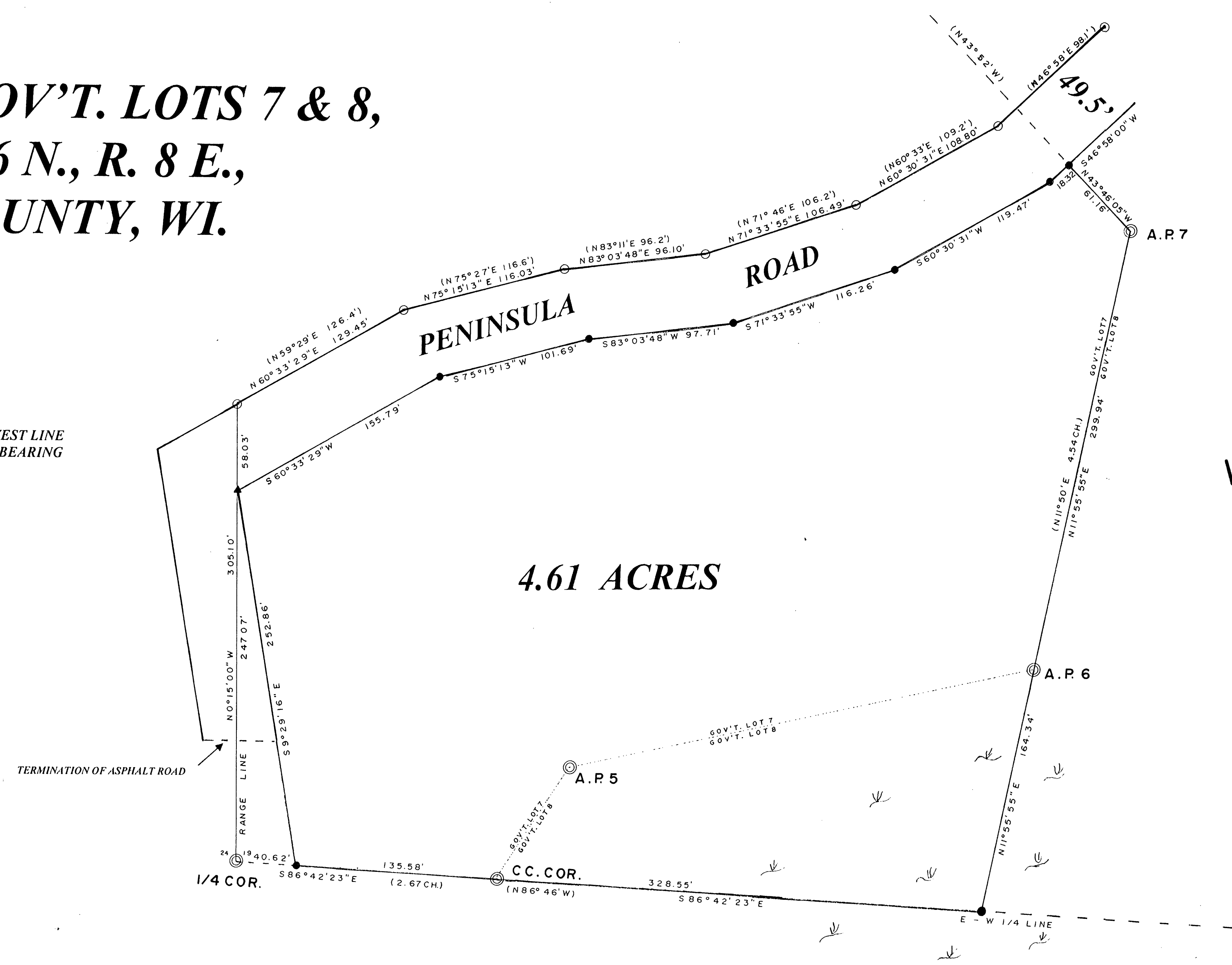

I, Todd Loftus, Registered Land Surveyor, hereby certify that I have surveyed the property shown hereon. That this map represents an accurate survey of said property to the best of my knowledge & belief. That I have performed this survey by order of *Van T. Appleby* and that I have complied with the applicable requirements of the Wisconsin Administrative Code A.E.7.

Description required for above parcel is on separate sheet.

DATE *Aug 1st, 2003*

SIGNED *Todd Loftus*

LOFTUS SURVEYING

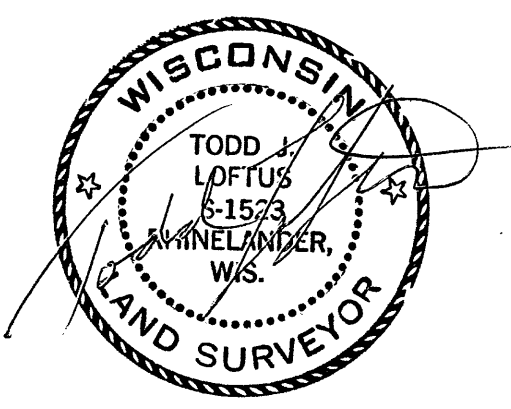

- LEGEND
- ⊙ FOUND GLO. MONUMENT
 - FOUND 3/4" IRON PIPE
 - SET 1" IRON PIPE
 - SET 3/4" RE - BAR
 - ▲ SET MAG. NAIL
 - (0.0') BEARING & DISTANCE OF RECORD
 - ~ SWAMP

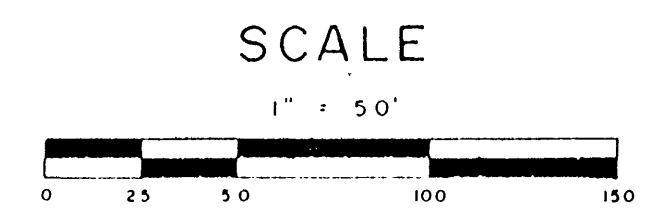

MAP #	B5408
DATE FILED	DEC. 02, 2003
BY	<i>[Signature]</i>
DESCRIPTION FILED	
ONEIDA CO. SURVEYOR'S OFFICE	

1337B5

B5408

B5408