

B5410

B5410

PART OF GOV'T. LOT 8, SEC.16, T. 37 N., R. 7 E., ONEIDA COUNTY, WI.

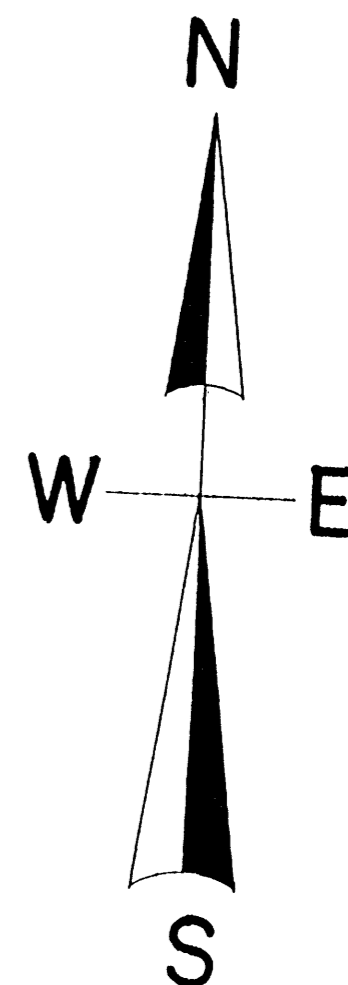

North is referenced to the west line Gov't. Lot 8
Being a bearing of S 0° 14' 50" E.

1/4COR.

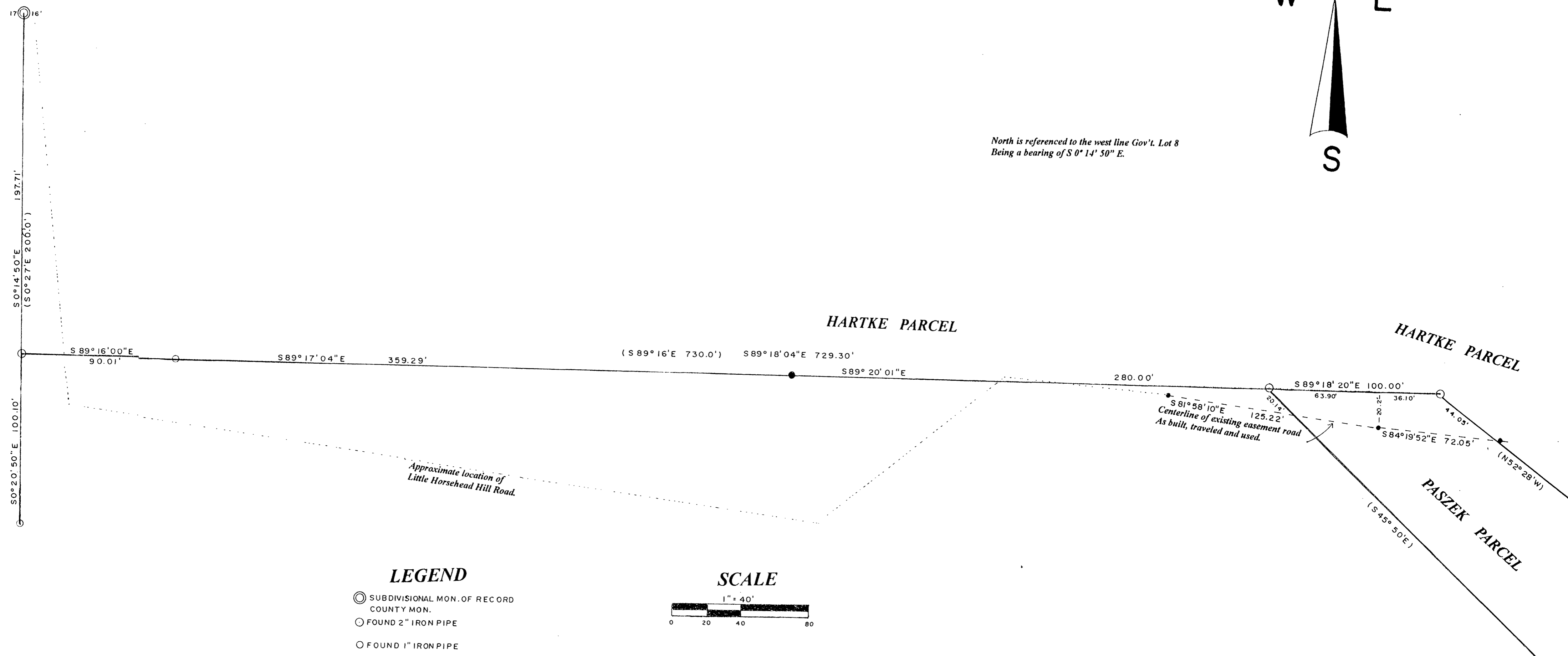

LEGEND

- SUBDIVISIONAL MON. OF RECORD
- COUNTY MON.
- FOUND 2" IRON PIPE
- FOUND 1" IRON PIPE
- FOUND 1.5" IRON PIPE
- SET IRON SPIKE
- (0.0') BEARING & DISTANCE OF RECORD

SCALE

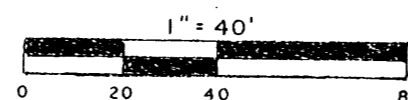

I, Todd Loftus, Registered Land Surveyor, hereby certify that I have surveyed
The line shown hereon. That this map represents an accurate survey of said
Line to the best of my knowledge & belief. That I have performed this survey
By order of *Dean Paszek* and that I have complied with the
Applicable requirements of the Wisconsin Administrative Code A.E.7.

DATE *Sept. 30, 2003*

SIGNED *Todd Loftus*

LOFTUS SURVEYING

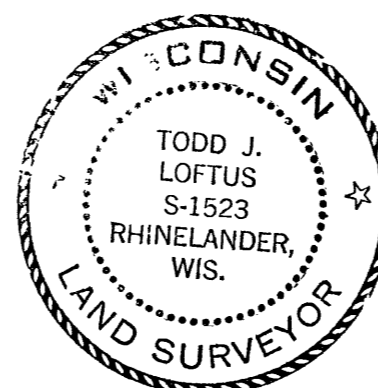

MAP #	B5410
DATE FILED	DEC. 0.8.2003
BY	<i>[Signature]</i>
DESCRIPTION FILED	
ONEIDA CO. SURVEYOR'S OFFICE	

1342B5

B5410

B5410